

NAME OF THE COLLEGE : SHRI VISHNU ENGINEERING COLLEGE FOR WOMEN

NAME OF THE SOCIETY : SRI VISHNU EDUCATIONAL SOCIETY

Name of the Chairman : Sri K.V.VISHNU RAJU

Total Land : Ac.10.21 cts R.S.No.60/1,60/2,61/1,61/2,61/3,62/1,62/2.

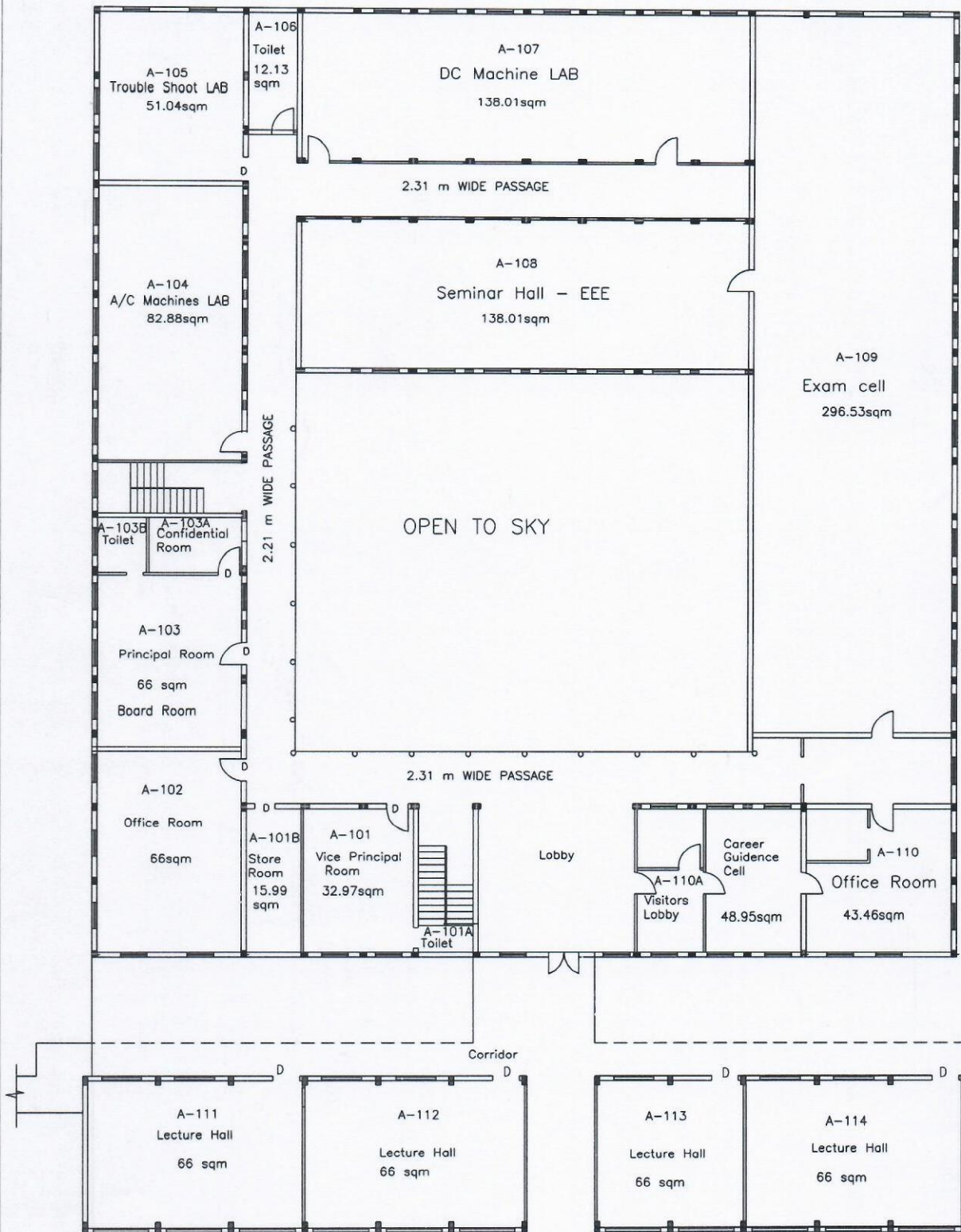

SVECW A BLOCK GROUND FLOOR PLAN

Old block Area : 1325.83 Sqm
Extension Area : 351.61 Sqm

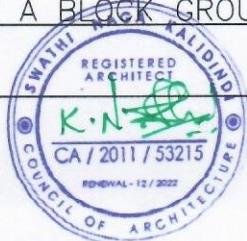
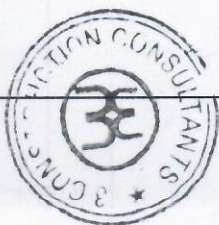

SRI VISHNU EDUCATIONAL SOCIETY
DR. U. RANGA RAJU
M.E., Ph.D. (IITM)
Licenced Structural Engineer
BHIMAVARAM MUNICIPALITY

BUILDING PLAN APPROVED BY GRAMA PANCHAYATI, KOVVADA ANNAVARAM, BHIMAVARAM

NAME OF THE COLLEGE : SHRI VISHNU ENGINEERING COLLEGE FOR WOMEN

NAME OF THE SOCIETY : SRI VISHNU EDUCATIONAL SOCIETY

Name of the Chairman : Sri K.V.VISHNU RAJU

Total Land : Ac.10.21 cts R.S.No.60/1,60/2,61/1,61/2,61/3,62/1,62/2.

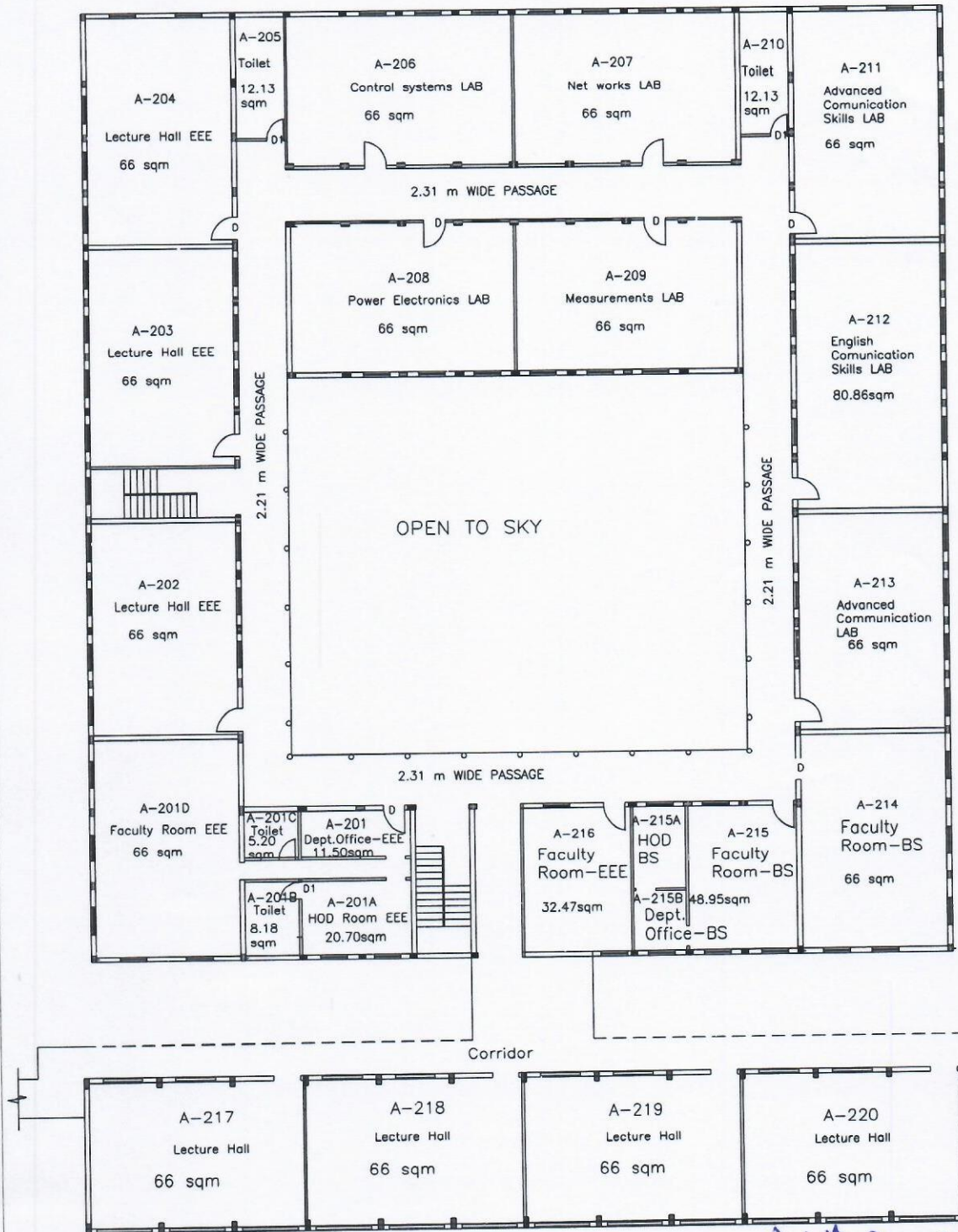

Dr. U. RANGA RAJU

SVECW A BLOCK FIRST FLOOR PLAN

M.E., Ph.D. (II)*

Licensed Structural Engineer
BEHAVARAM MUNICIPALITY

SRI VISHNU EDUCATIONAL SOCIETY
BHIMAVARAM

TITLE :- FIRST FLOOR ON ENGG. BLOCK A

DRG. NO. :- SVES-CIV-804-802-810

DRAWN :- P.LAVANYA (J.E.Civil)

CHECKED :-



BUILDING PLAN APPROVED BY GRAMA PANCHAYATI, KOWADA ANNAVARAM, BHIMAVARAM

NAME OF THE COLLEGE : SHRI VISHNU ENGINEERING COLLEGE FOR WOMEN

NAME OF THE SOCIETY : SRI VISHNU EDUCATIONAL SOCIETY

Name of the Chairman : Sri K.V.VISHNU RAJU

Total Land : Ac.10.21 cts R.S.No.60/1,60/2,61/1,61/2,61/3,62/1,62/2.

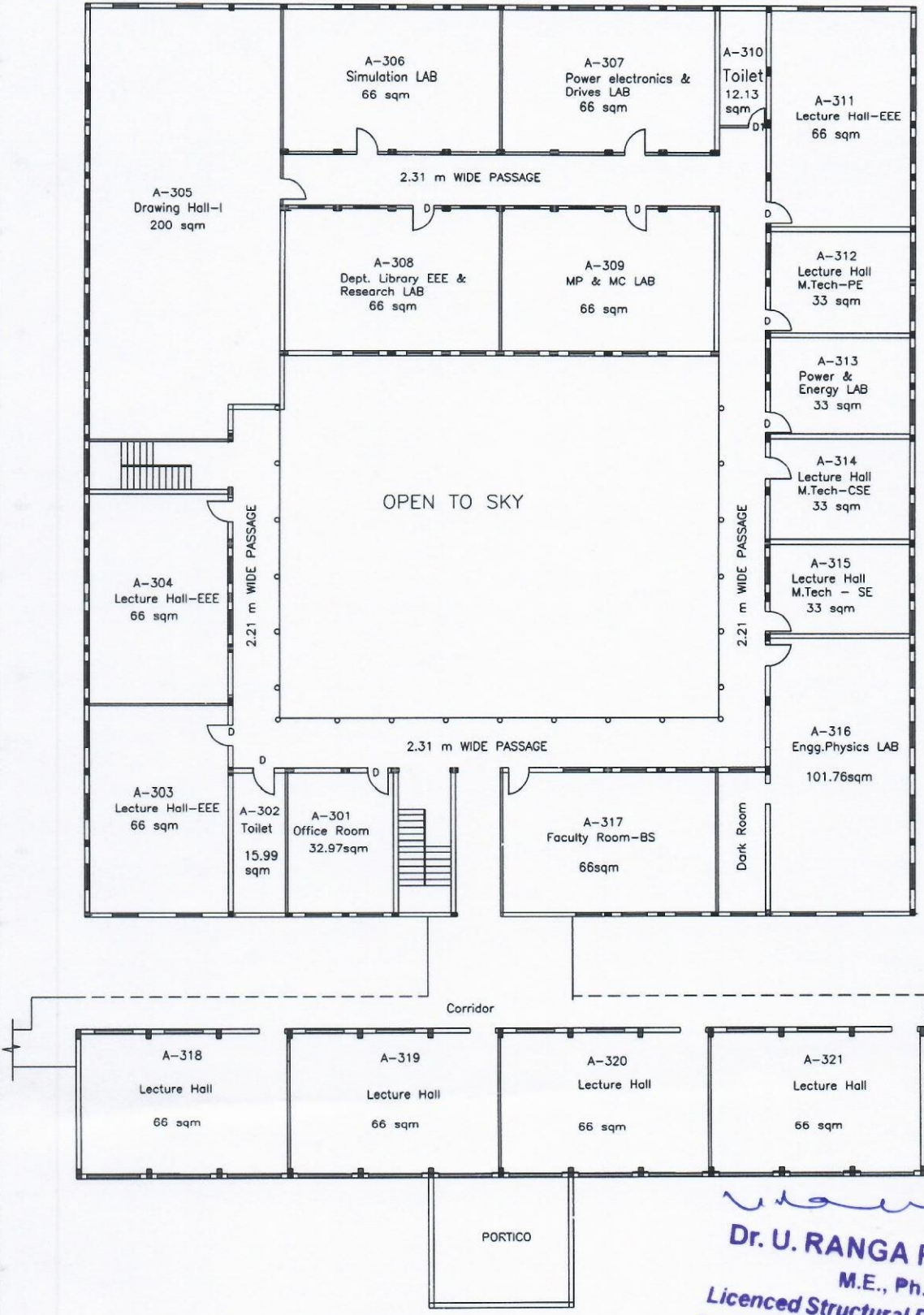

Handwritten signature
Dr. U. RANGA RAJU
M.E., Ph.D. (IITM)
Licenced Structural Engineer
BHIMAVARAM MUNICIPALITY

SVECW A BLOCK SECOND FLOOR PLAN

Old block Area : 1325.83 Sqm
Extension Area : 351.61 Sqm

SRI VISHNU EDUCATIONAL SOCIETY



BUILDING PLAN APPROVED BY GRAMA PANCHAYATI, KOWADA ANNAVARAM, BHIMAVARAM

NAME OF THE COLLEGE : SHRI VISHNU ENGINEERING COLLEGE FOR WOMEN

NAME OF THE SOCIETY : SRI VISHNU EDUCATIONAL SOCIETY

Name of the Chairman : Sri K.V.VISHNU RAJU

Total Land : Ac.10.21 cts R.S.No.60/1,60/2,61/1,61/2,61/3,62/1,62/2.

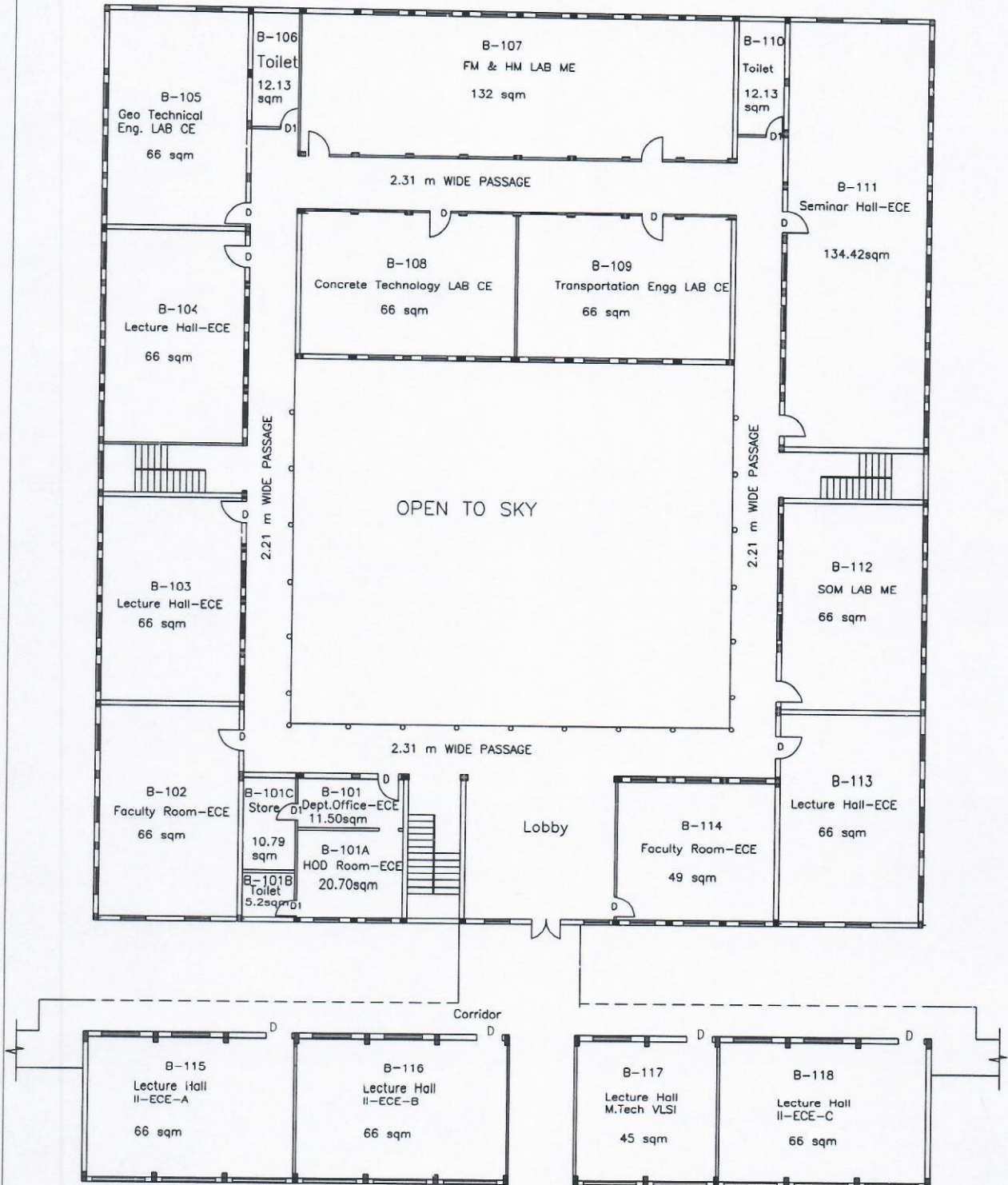

Dr. U. RANGA RAJU

SVECW B BLOCK GROUND FLOOR PLAN

M.E., Ph.D. (IIT/M)
 Old block Area : 1325.83 Sqm
 Extension Area : 351.61 Sqm

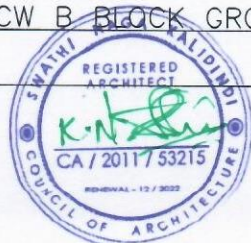

SRI VISHNU EDUCATIONAL SOCIETY
 BHIMAVARAM

TITLE :- GROUND FLOOR ON ENGG. BLOCK B
 DRG. NO. :- SVES-CIV-404-402-410

DRAWN :- P. LAVANYA (J.E. Civil)
 CHECKED :-



BUILDING PLAN APPROVED BY GRAMA PANCHAYATI, KOVADA ANNAVARAM, BHIMAVARAM

NAME OF THE COLLEGE : SHRI VISHNU ENGINEERING COLLEGE FOR WOMEN

NAME OF THE SOCIETY : SRI VISHNU EDUCATIONAL SOCIETY

Name of the Chairman : Sri K.V.VISHNU RAJU

Total Land : Ac.10.21 cts R.S.No.60/1,60/2,61/1,61/2,61/3,62/1,62/2.

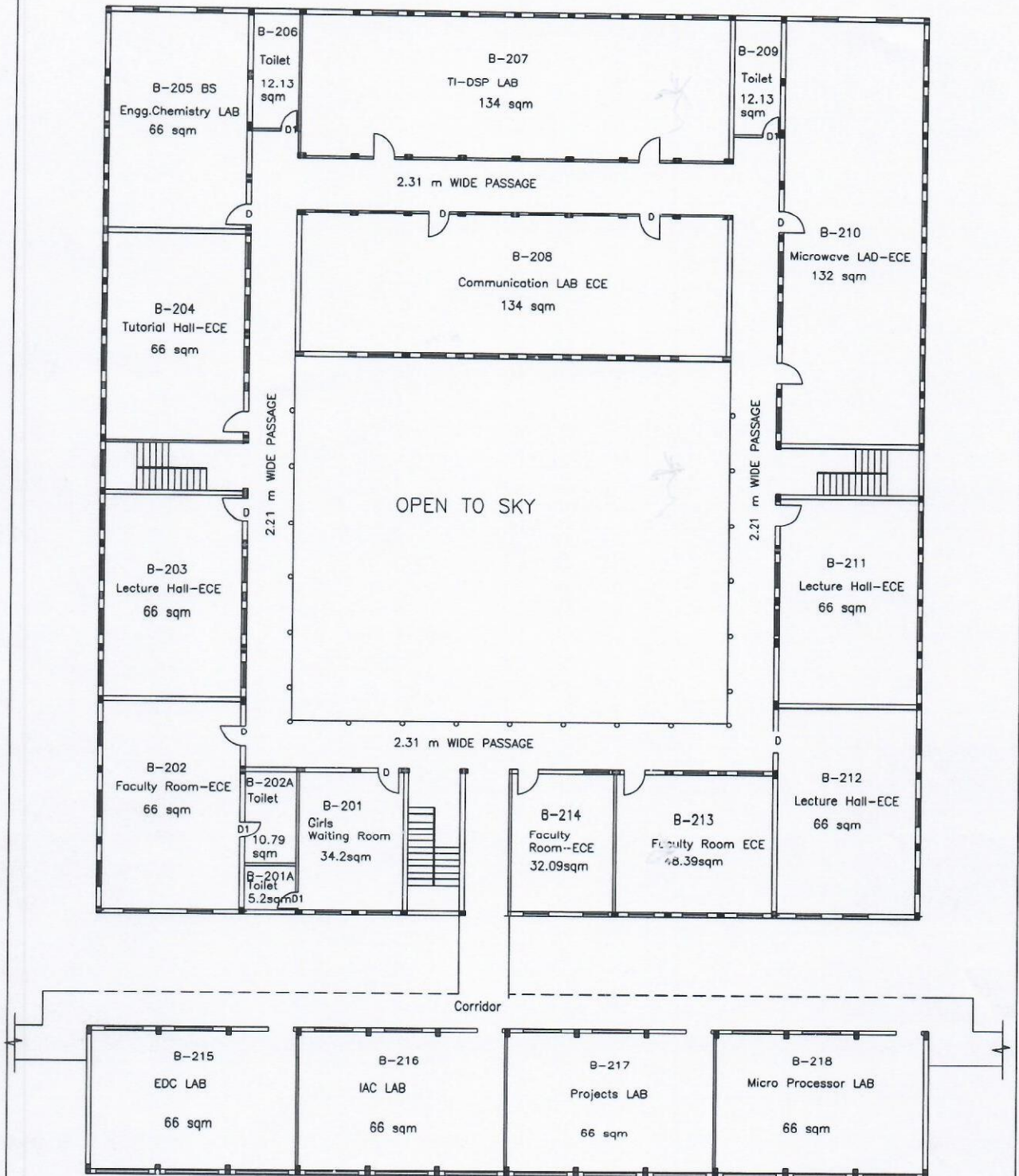

SVECW B BLOCK FIRST FLOOR PLAN

Dr. U. RANGA RAJU

M.E., Ph.D. (IITM)

Licensed Structural Engineer
 BHIMAVARAM MUNICIPALITY

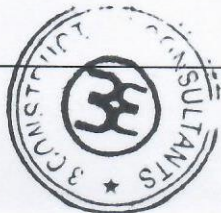

SRI VISHNU EDUCATIONAL SOCIETY
 BHIMAVARAM

TITLE :- FIRST FLOOR ON ENGG. BLOCK B
 DRG. NO. :- SVES-CIV-504-502-510

DRAWN :- P. LAVANYA (J.E. CIVIL)
 CHECKED :-



BUILDING PLAN APPROVED BY GRAMA PANCHAYATI, KOWADA ANNAVARAM, BHIMAVARAM

NAME OF THE COLLEGE : SHRI VISHNU ENGINEERING COLLEGE FOR WOMEN

NAME OF THE SOCIETY : SRI VISHNU EDUCATIONAL SOCIETY

Name of the Chairman : Sri K.V.VISHNU RAJU

Total Land : Ac.10.21 cts R.S.No.60/1,60/2,61/1,61/2,61/3,62/1,62/2.

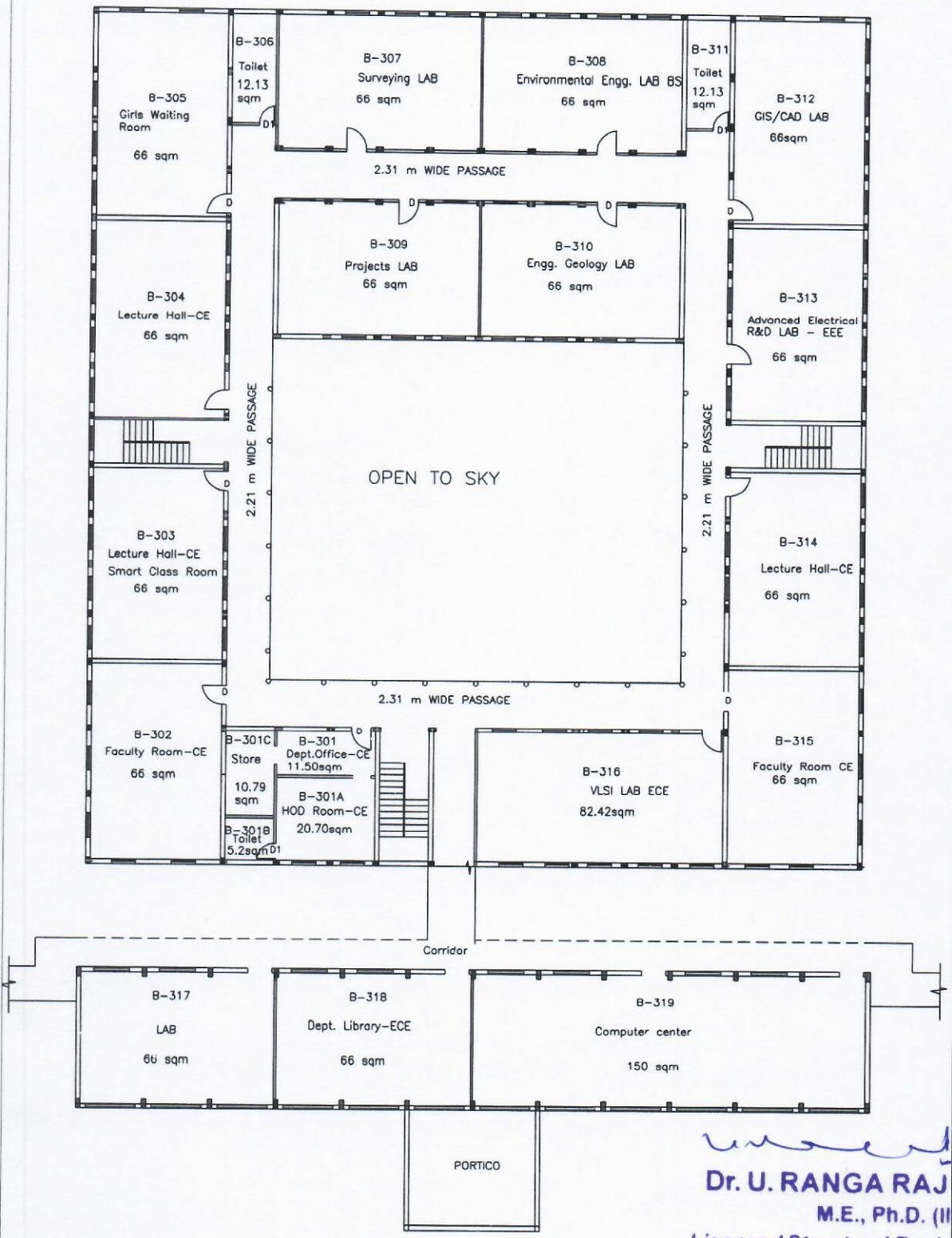

Dr. U. RANGA RAJU
Dr. U. RANGA RAJU
 M.E., Ph.D. (IITM)
 Licenced Structural Engineer
 BHIMAVARAM MUNICIPALITY

SVECW B BLOCK SECOND FLOOR PLAN

Old block Area : 1325.83 Sqm
 Extension Area : 351.61 Sqm



SRI VISHNU EDUCATIONAL SOCIETY
 BHIMAVARAM
 TITLE :- SECOND FLOOR ON ENGG. BLOCK B
 DRG. NO. :- SVES-CIV-504-502-510
 DRAWN :- P.LAVANYA (J.E.Civil)
 CHECKED :-



BUILDING PLAN APPROVED BY GRAMA PANCHAYATI, KOVVADA ANNAVARAM, BHIMAVARAM

NAME OF THE COLLEGE : SHRI VISHNU ENGINEERING COLLEGE FOR WOMEN

NAME OF THE SOCIETY : SRI VISHNU EDUCATIONAL SOCIETY

Name of the Chairman : Sri K.V.VISHNU RAJU

Total Land : Ac.10.21 cts R.S.No.60/1,60/2,61/1,61/2,61/3,62/1,62/2.

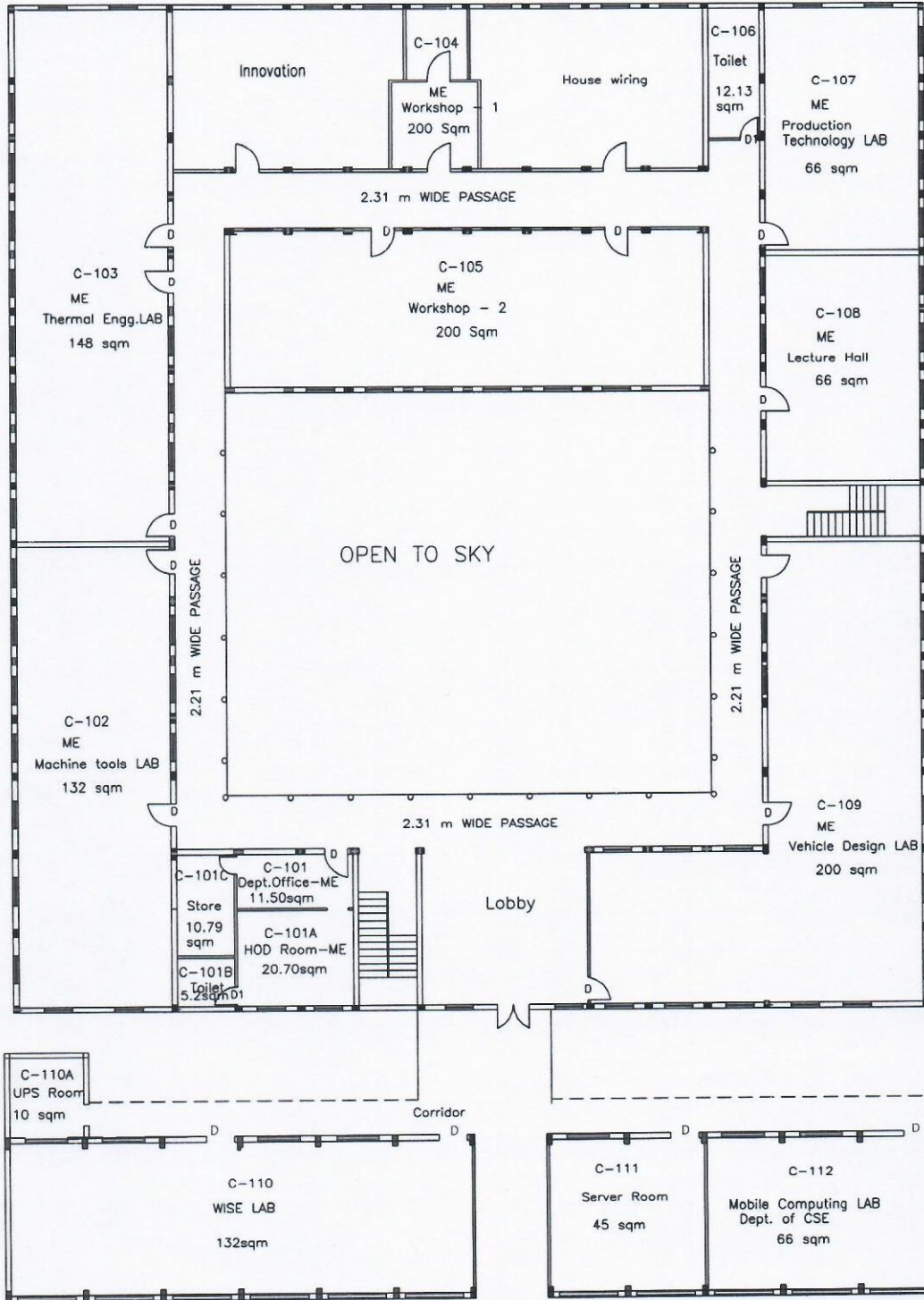

Dr. U. RANGA RAJU

M.E., Ph.D. (IITM)

Licensed Structural Engineer
BHIMAVARAM MUNICIPALITY

SVECW C BLOCK GROUND FLOOR PLAN

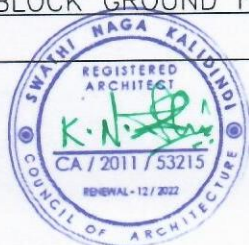
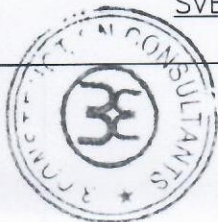

SRI VISHNU EDUCATIONAL SOCIETY BHIMAVARAM	
TITLE :- GROUND FLOOR ON ENGG. BLOCK C	
DRG.NO. :- SVES-CIV-104-102-110	
DRAWN :- P.LAVANYA (J.E.Civil)	
CHECKED :-	



BUILDING PLAN APPROVED BY GRAMA PANCHAYATI, KOVADA ANNAVARAM, BHIMAVARAM

NAME OF THE COLLEGE : SHRI VISHNU ENGINEERING COLLEGE FOR WOMEN

NAME OF THE SOCIETY : SRI VISHNU EDUCATIONAL SOCIETY

Name of the Chairman : Sri K.V.VISHNU RAJU

Total Land : Ac.10.21 cts R.S.No.60/1,60/2,61/1,61/2,61/3,62/1,62/2.

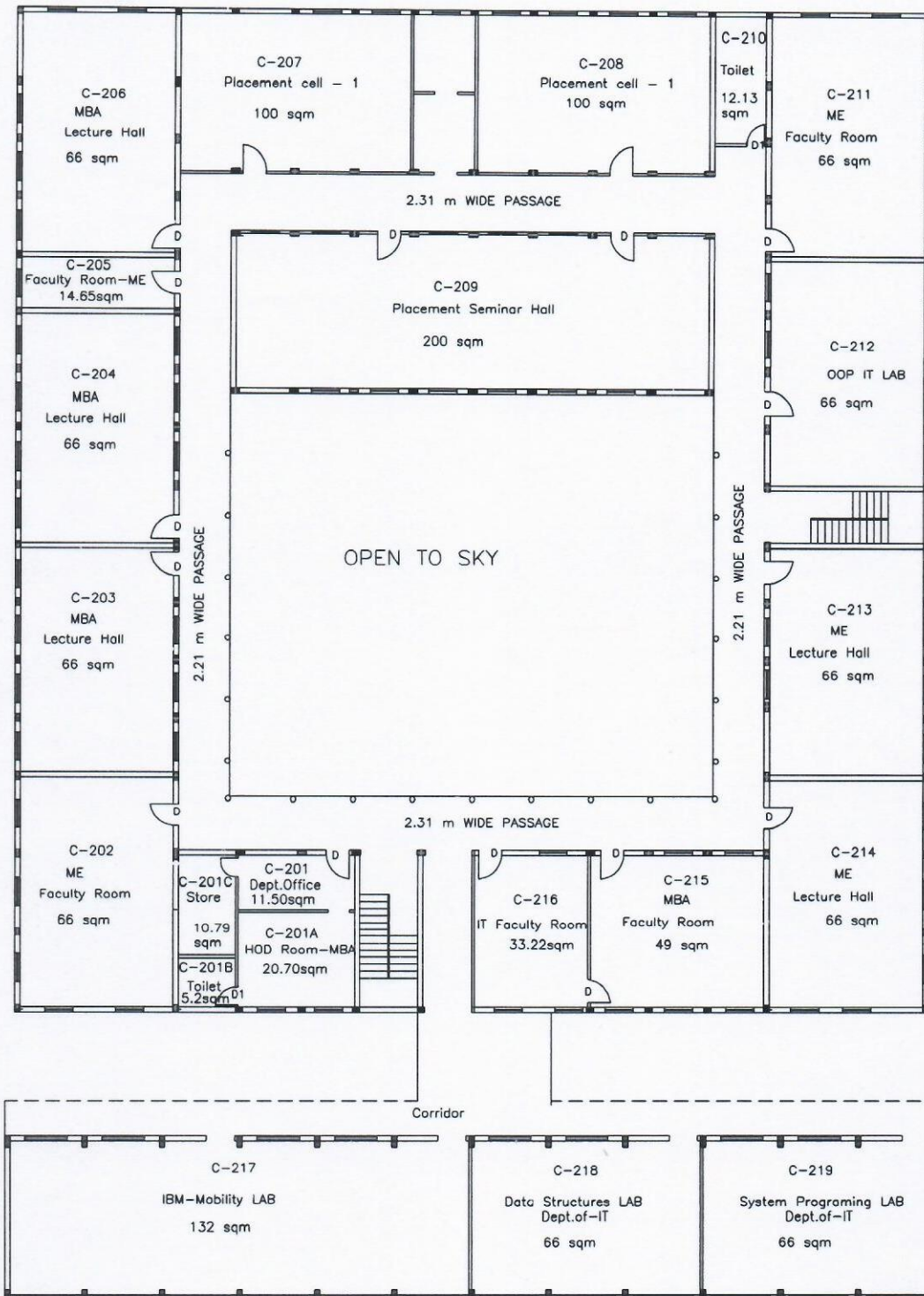

SVECW C BLOCK FIRST FLOOR PLAN

Dr. U. RANGA RAJU

M.E., Ph.D. (IITM)

Licensed Structural Engineer
 BHIMAVARAM MUNICIPALITY



SRI VISHNU EDUCATIONAL SOCIETY
 BHIMAVARAM

TITLE :- FIRST FLOOR ON ENGG. BLOCK C

DRG. NO. :- SVES-CIV-204-202-210

DRAWN :- P.LAVANYA (J.E.Civil)

CHECKED :-



NAME OF THE COLLEGE : SHRI VISHNU ENGINEERING COLLEGE FOR WOMEN

NAME OF THE SOCIETY : SRI VISHNU EDUCATIONAL SOCIETY

Name of the Chairman : Sri K.V.VISHNU RAJU

Total Land : Ac.10.21 cts R.S.No.60/1,60/2,61/1,61/2,61/3,62/1,62/2.

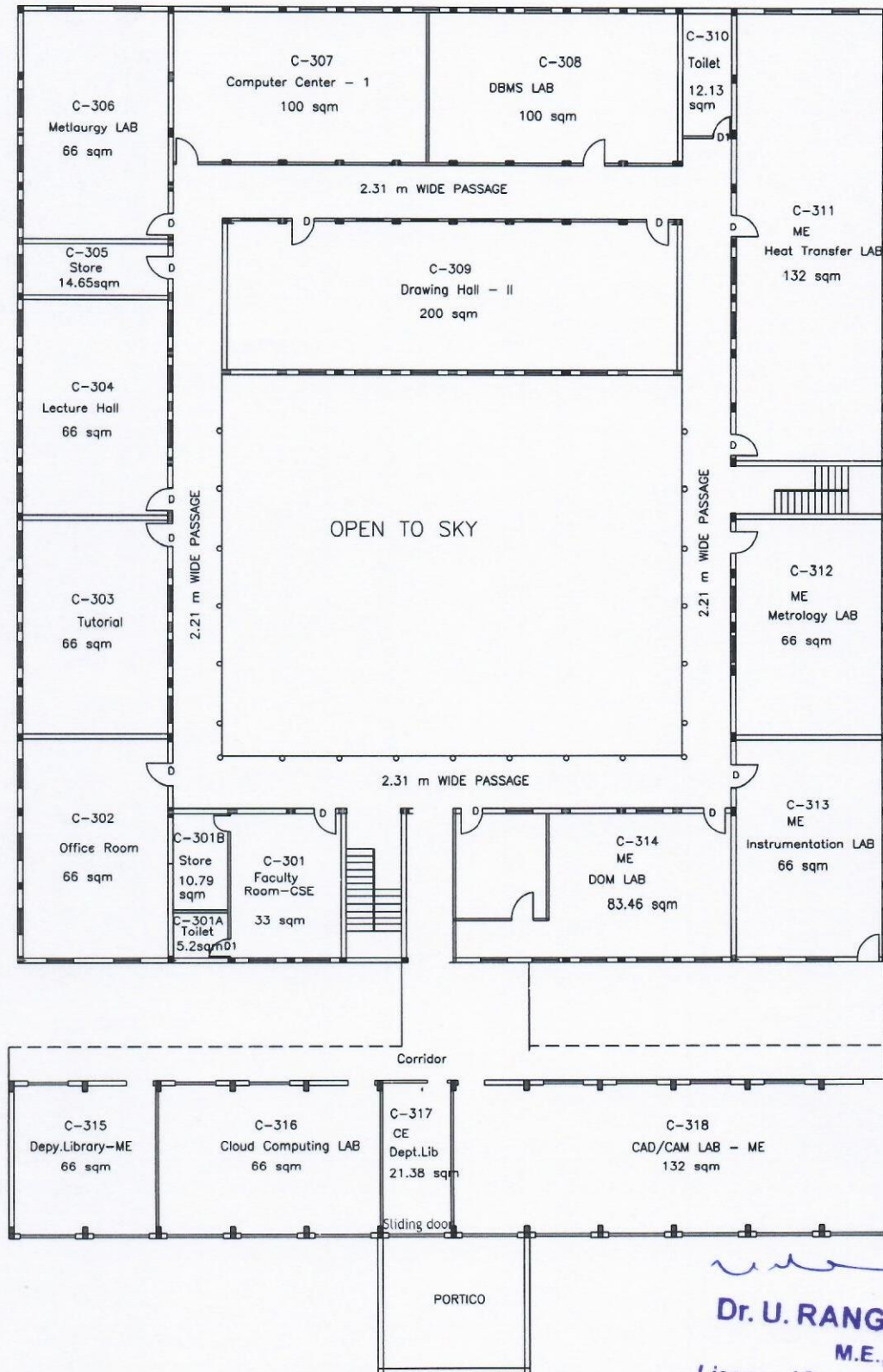

Dr. U. RANGA RAJU
M.E., Ph.D. (IITM)
Licenced Structural Engineer
BHIMAVARAM MUNICIPALITY

SVECW C BLOCK SECOND FLOOR PLAN

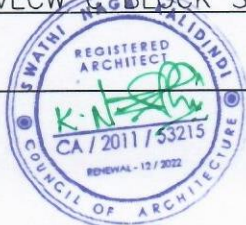

Old block Area : 1325.83 Sqm
Extension Area : 351.61 Sqm

BUILDING PLAN APPROVED BY GRAMA PANCHAYATI , KOVVADA ANNAVARAM , BHIMAVARAM

NAME OF THE COLLEGE : SHRI VISHNU ENGINEERING COLLEGE FOR WOMEN

NAME OF THE SOCIETY : SRI VISHNU EDUCATIONAL SOCIETY

Name of the Chairman : Sri K.V.VISHNU RAJU

Total Land : Ac 10.21 cts R.S. No. 60/1,60/2,61/1,61/2,61/3,62/1, 62/2.

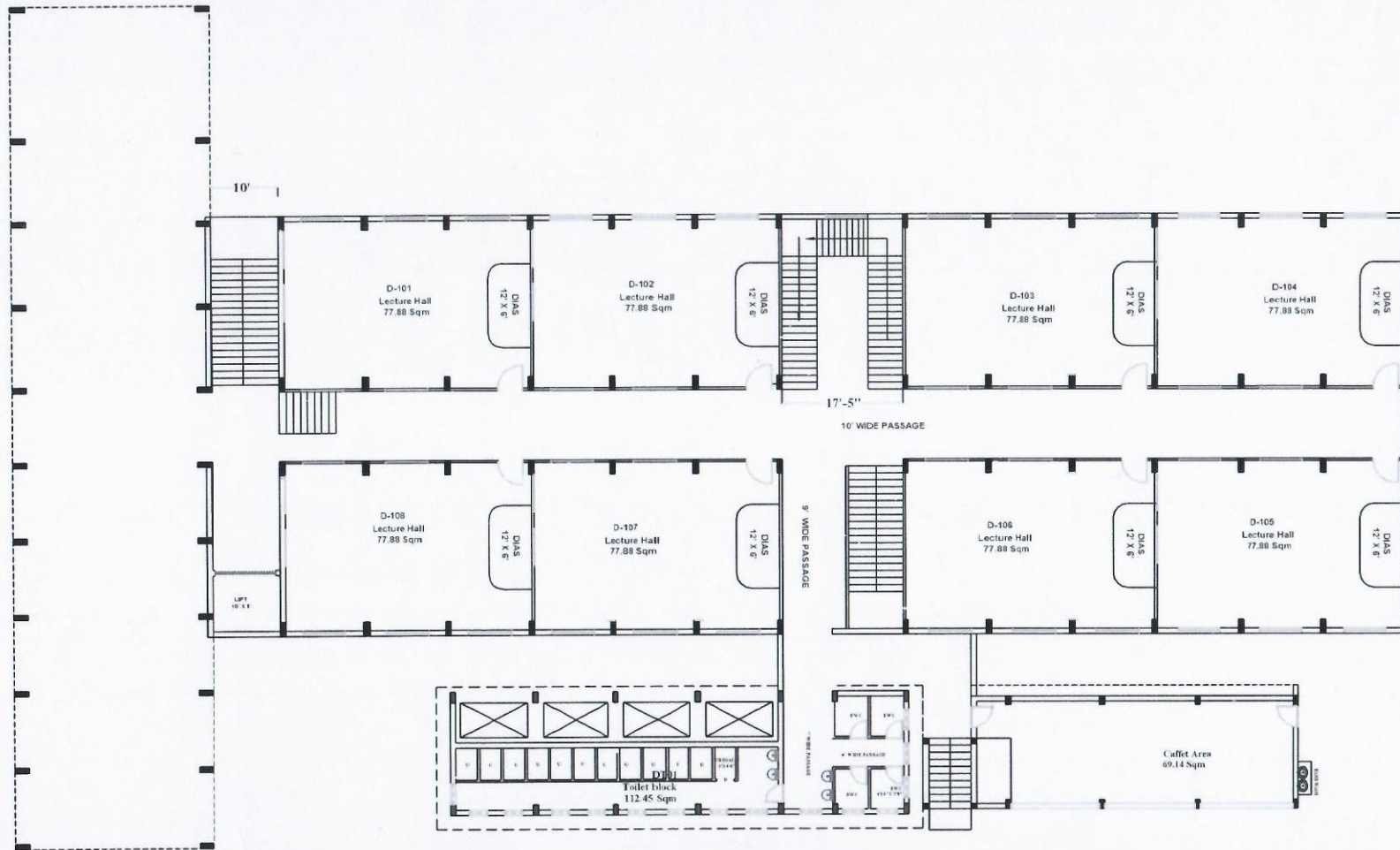

SVECW D Block GROUND FLOOR

Dr. U. RANGA RAJU
M.E., Ph.D. (IITM)
Licenced Structural Engineer
BHIMAVARAM MUNICIPALITY

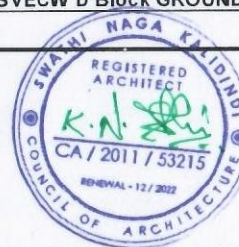

BUILTUP AREA OF	
COMPUTER LAB BLOCK -	3360 Sft
CLASSROOMS BLOCK -	10200 Sft
TOILET BLOCK -	1210 Sft
TOTAL BUILTUP AREA	- 14770 Sft



BUILDING PLAN APPROVED BY GRAMA PANCHAYATI , KOVVADA ANNAVARAM , BHIMAVARAM

NAME OF THE COLLEGE : SHRI VISHNU ENGINEERING COLLEGE FOR WOMEN

NAME OF THE SOCIETY : SRI VISHNU EDUCATIONAL SOCIETY

Name of the Chairman : Sri K.V.VISHNU RAJU

Total Land : Ac 10.21 cts R.S. No. 60/1,60/2,61/1,61/2,61/3,62/1, 62/2.

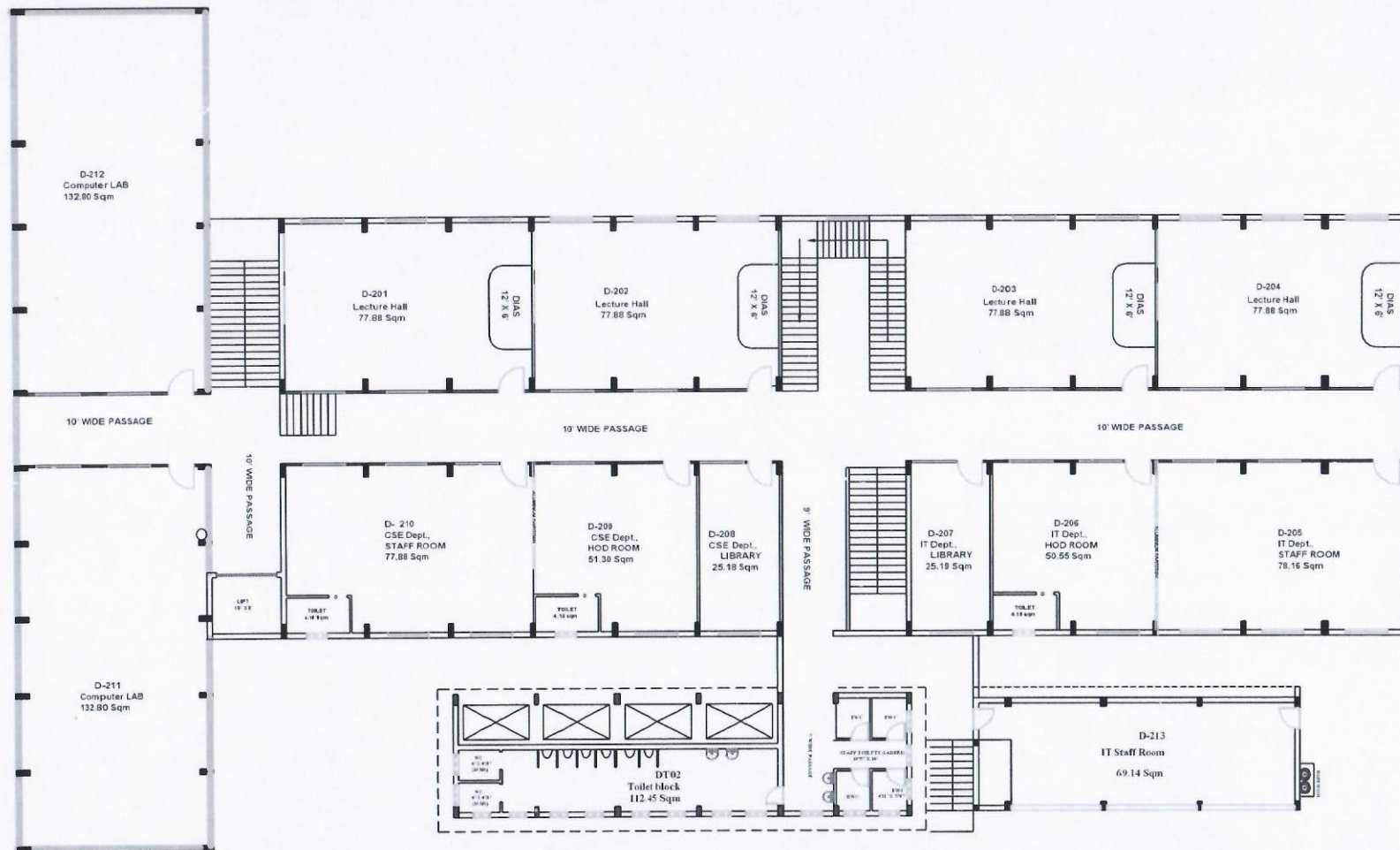

SVECW D Block FIRST FLOOR

Dr. U. RANGA RAO
M.E., Ph.D.
Licenced Structural Engineer
BHIMAVARAM MUNICIPALITY

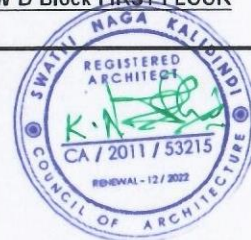

BUILTUP AREA OF	
COMPUTER LAB BLOCK -	3360 Sft
CLASSROOMS BLOCK -	10200 Sft
TOILET BLOCK -	1210 Sft
TOTAL BUILTUP AREA	- 14770 Sft



BUILDING PLAN APPROVED BY GRAMA PANCHAYATI , KOVVADA ANNAVARAM , BHIMAVARAM

NAME OF THE COLLEGE : SHRI VISHNU ENGINEERING COLLEGE FOR WOMEN

NAME OF THE SOCIETY : SRI VISHNU EDUCATIONAL SOCIETY

Name of the Chairman : Sri K.V.VISHNU RAJU

Total Land : Ac 10.21 cts R.S. No. 60/1,60/2,61/1,61/2,61/3,62/1, 62/2.

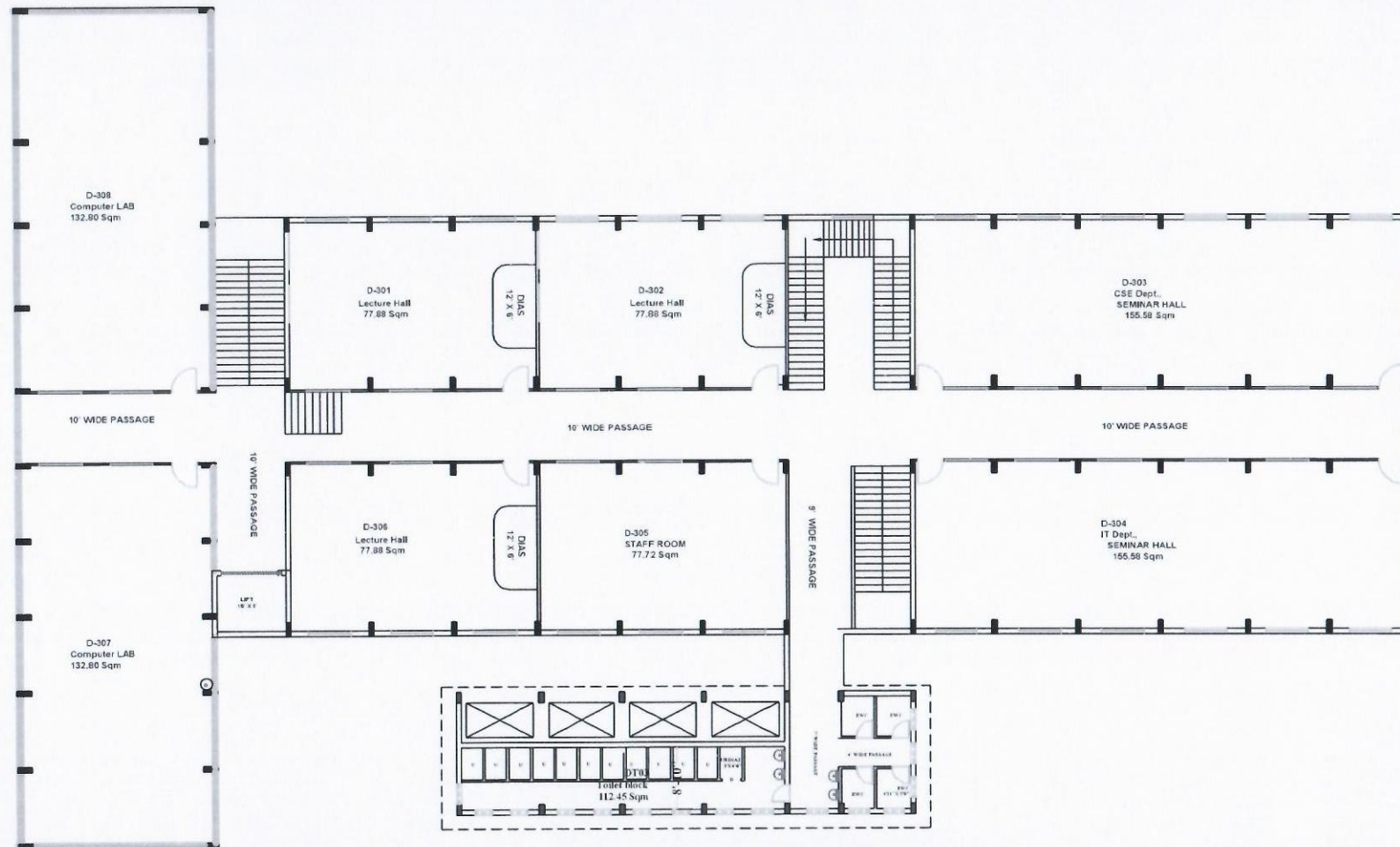

SVECW D Block SECOND FLOOR

Dr. U. RANGA RAJU
M.E., Ph.D. (IITM)
Licenced Structural Engineer
BHIMAVARAM MUNICIPALITY

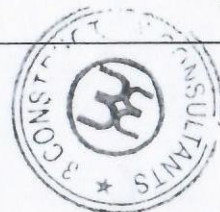

BUILTUP AREA OF	
COMPUTER LAB BLOCK -	3360 Sft
CLASSROOMS BLOCK -	10200 Sft
TOILET BLOCK -	1210 Sft
TOTAL BUILTUP AREA	- 14770 Sft



BUILDING PLAN APPROVED BY GRAMA PANCHAYATI, KOWADA ANNAVARAM, BHIMAVARAM

NAME OF THE COLLEGE : SHRI VISHNU ENGINEERING COLLEGE FOR WOMEN

NAME OF THE SOCIETY : SRI VISHNU EDUCATIONAL SOCIETY

Name of the Chairman : Sri K.V.VISHNU RAJU

Total Land : Ac.11.24 cts R.S.No.60/1,60/2,61/1,61/2,61/3,62/1,62/2.

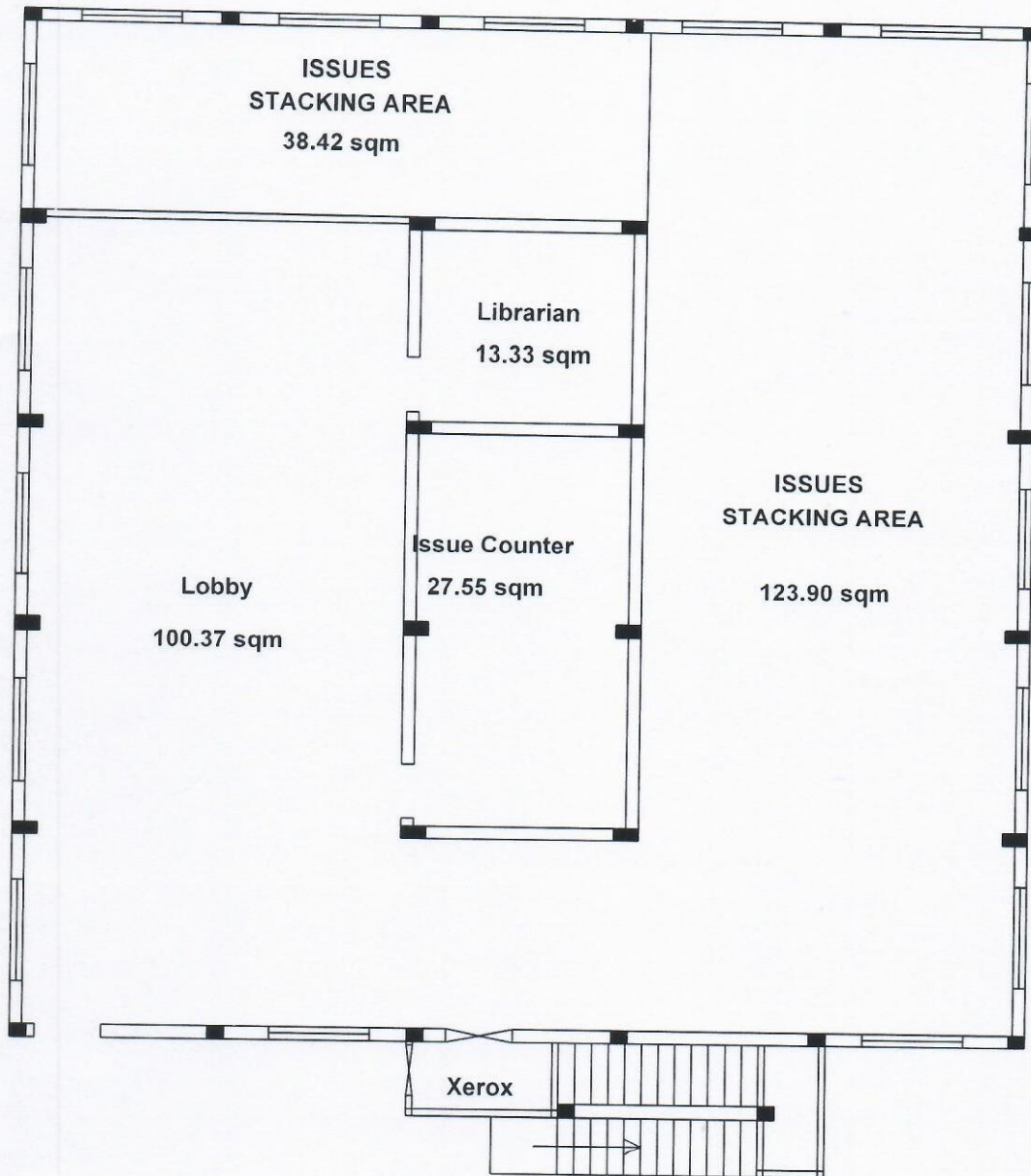

SVECW LIBRARY GROUND FLOOR



u r r r r
Dr. U. RANGA RAJU
M.E., Ph.D. (1977-78)
Licenced Structural Engineer
BHIMAVARAM MUNICIPALITY



Built up area : 343 Sqm

BUILDING PLAN APPROVED BY GRAMA PANCHAYATI, KOVADA ANNAVARAM, BHIMAVARAM

NAME OF THE COLLEGE : SHRI VISHNU ENGINEERING COLLEGE FOR WOMEN

NAME OF THE SOCIETY : SRI VISHNU EDUCATIONAL SOCIETY

Name of the Chairman : Sri K.V.VISHNU RAJU

Total Land : Ac.11.24 cts R.S.No.60/1,60/2,61/1,61/2,61/3,62/1,62/2.

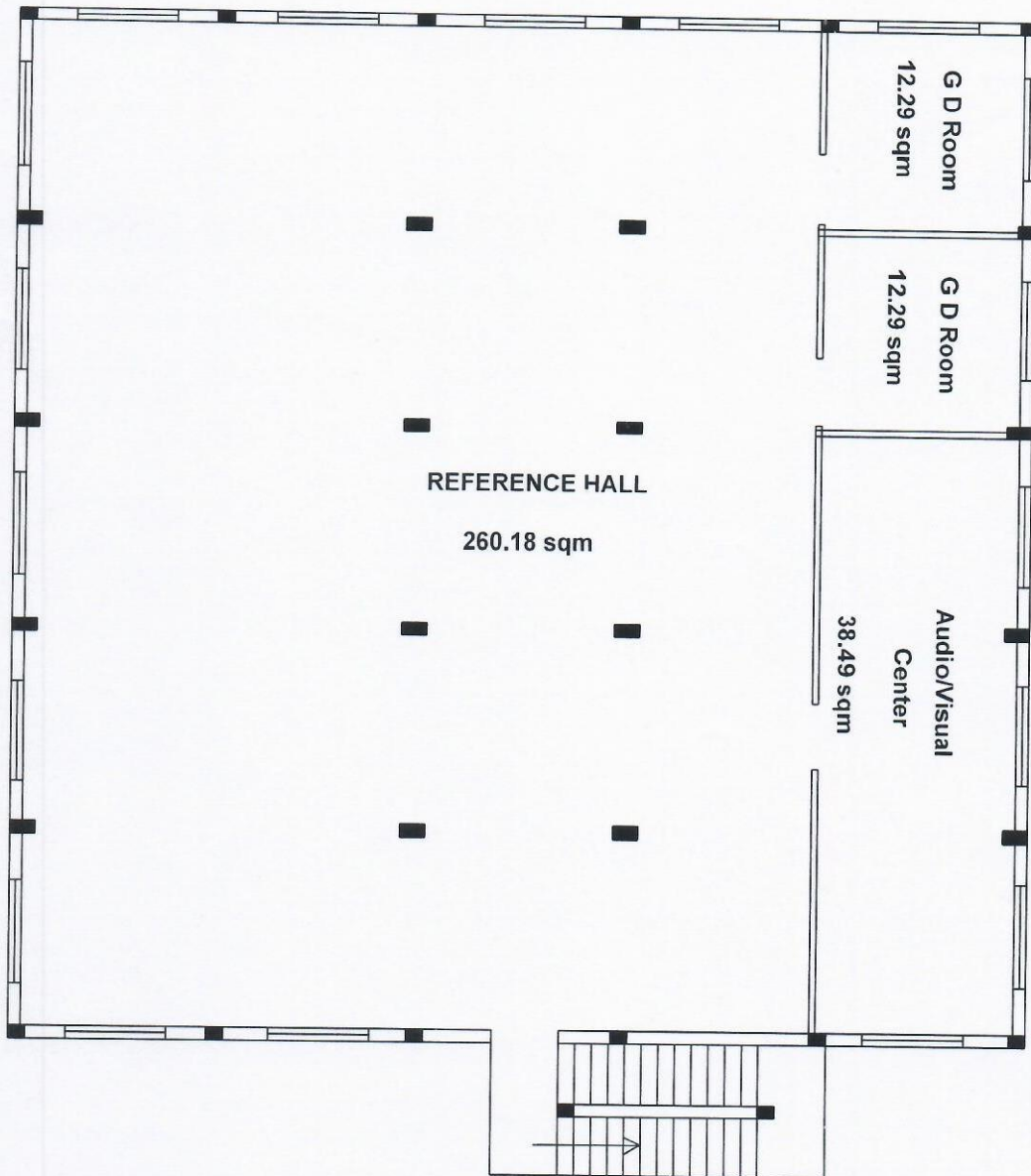

SVECW LIBRARY FIRST FLOOR



Dr. U. Ranga Raju
Dr. U. RANGA RAJU
M.E., Ph.D. (Structural)
Licenced Structural Engineer
BHIMAVARAM MUNICIPALITY



Built up area : 343 Sqm

BUILDING PLAN APPROVED BY GRAMA PANCHAYATI, KOVADA ANNAVARAM, BHIMAVARAM

NAME OF THE COLLEGE : SHRI VISHNU ENGINEERING COLLEGE FOR WOMEN

NAME OF THE SOCIETY : SRI VISHNU EDUCATIONAL SOCIETY

Name of the Chairman : Sri K.V.VISHNU RAJU

Total Land : Ac.11.24 cts R.S.No.60/1,60/2,61/1,61/2,61/3,62/1,62/2.

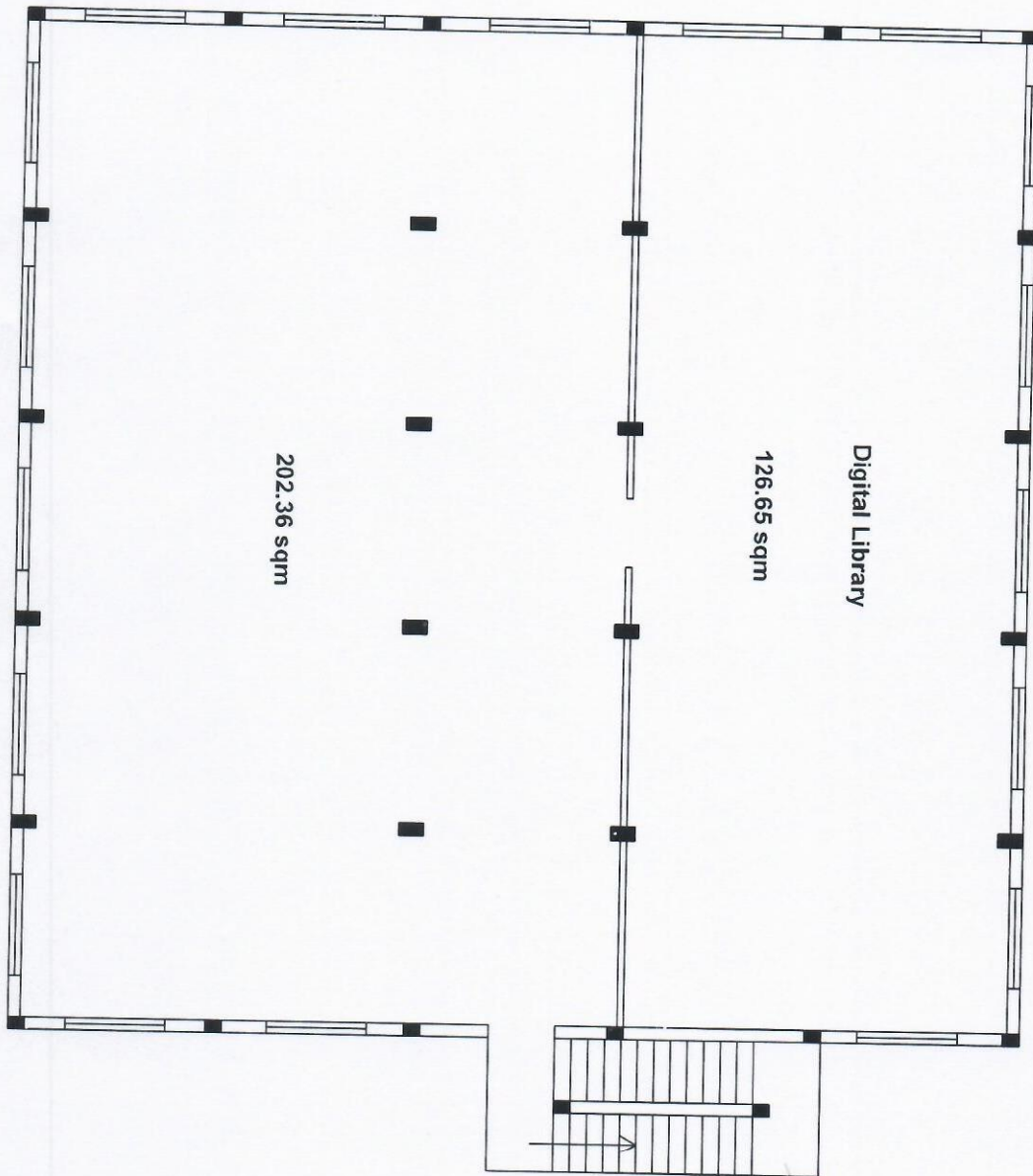

SVECW LIBRARY SECOND FLOOR



Dr. U. RANGA RAJU
M.E., P.E.
Licenced Structural Eng
AVARAM MUNICIPALITY



Built up area : 343 Sqm

BUILDING PLAN APPROVED BY GRAMA PANCHAYATI, KOWADA ANNAVARAM, BHIMAVARAM

NAME OF THE COLLEGE : SHRI VISHNU ENGINEERING COLLEGE FOR WOMEN

NAME OF THE SOCIETY : SRI VISHNU EDUCATIONAL SOCIETY

Name of the Chairman : Sri K.V.VISHNU RAJU

Total Land : Ac.10.21 cts R.S.No.60/1,60/2,61/1,61/2,61/3,62/1,62/2.

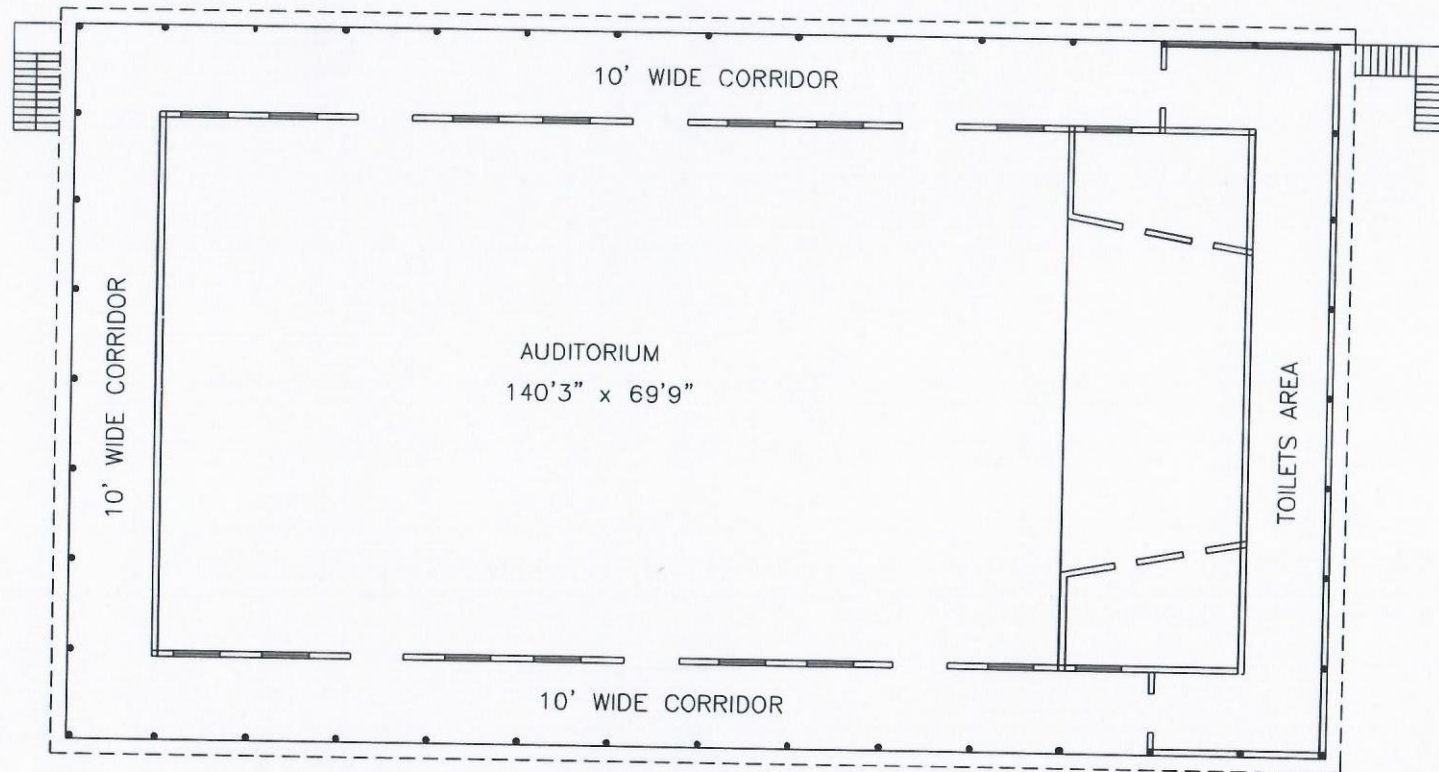

SVECW AUDITORIUM GROUND FLOOR

Builtup area = 1414.78 Sqm

Dr. U. RANGA RAJU
M.E., Ph.D. (IITM)
Licenced Structural Engineer
BHIMAVARAM MUNICIPALITY



BUILDING PLAN APPROVED BY GRAMA PANCHAYATI, KOVVADA ANNAVARAM, BHIMAVARAM

NAME OF THE COLLEGE : SHRI VISHNU ENGINEERING COLLEGE FOR WOMEN

NAME OF THE SOCIETY : SRI VISHNU EDUCATIONAL SOCIETY

Name of the Chairman : Sri K.V.VISHNU RAJU

Total Land : Ac.10.21 cts R.S.No.60/1,60/2,61/1,61/2,61/3,62/1,62/2.

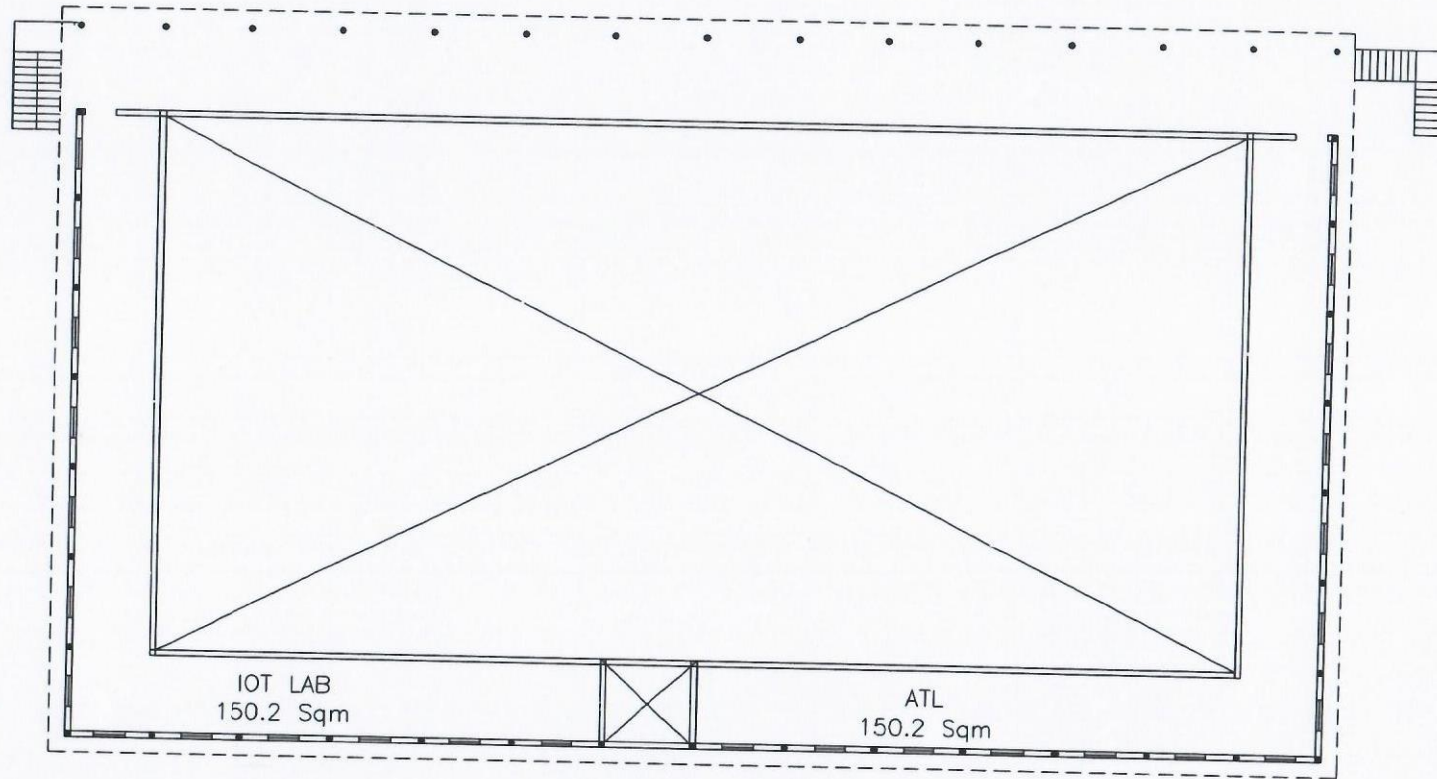

Dr. U. RANGA RAJU
M.E., Ph.D. (IITM)
Licenced Structural Engineer
BHIMAVARAM MUNICIPALITY

SVECW AUDITORIUM FIRST FLOOR

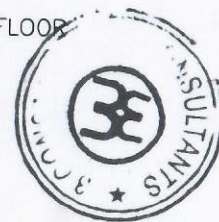

BUILDING PLAN APPROVED BY GRAMA PANCHAYATI, KOVVADA ANNAVARAM, BHIMAVARAM

NAME OF THE COLLEGE : SHRI VISHNU ENGINEERING COLLEGE FOR WOMEN

NAME OF THE SOCIETY : SRI VISHNU EDUCATIONAL SOCIETY

Name of the Chairman : Sri K.V.VISHNU RAJU

Total Land : Ac.10.21 cts R.S.No.60/1,60/2,61/1,61/2,61/3,62/1,62/2.

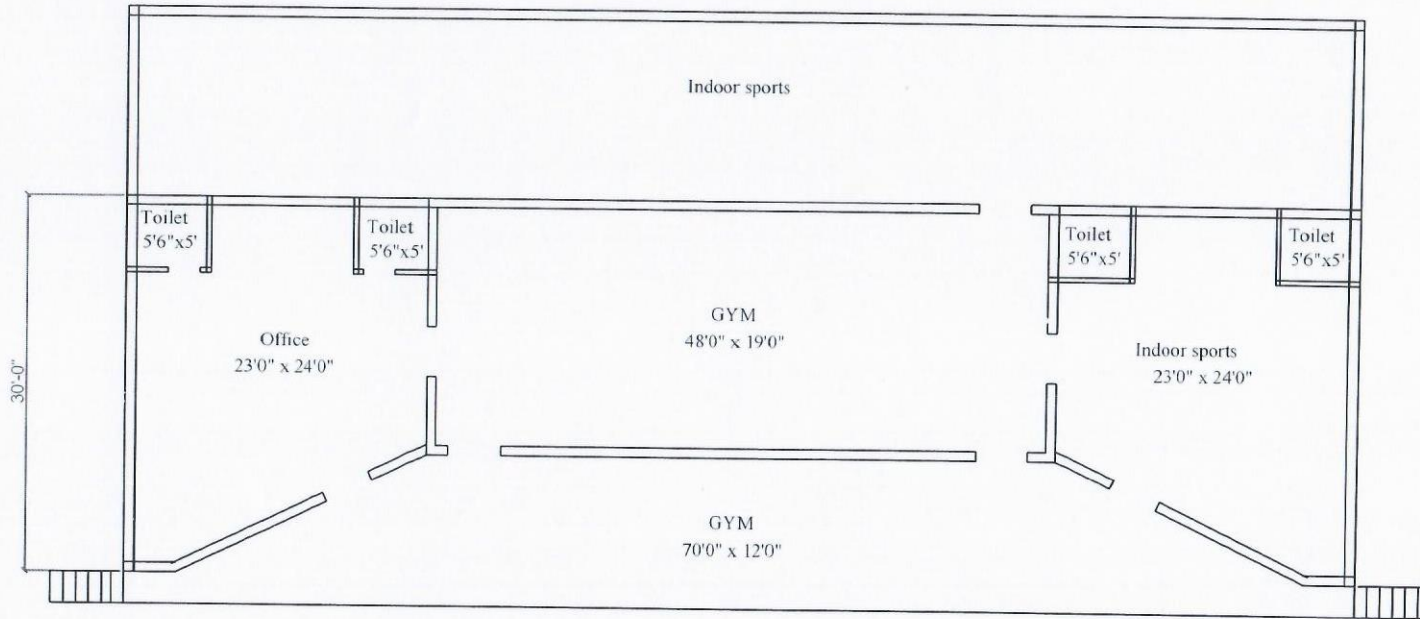

SVECW GYM GF

Builtup Area = 428.21 Sqm

Dr. U. RANGA RAJU
M.E., Ph.D. (IITM)
Licenced Structural Engineer
BHIMAVARAM MUNICIPALITY



BUILDING PLAN APPROVED BY GRAMA PANCHAYATI, KOVVADA ANNAVARAM, BHIMAVARAM

NAME OF THE COLLEGE : SHRI VISHNU ENGINEERING COLLEGE FOR WOMEN

NAME OF THE SOCIETY : SRI VISHNU EDUCATIONAL SOCIETY

Name of the Chairman : Sri K.V.VISHNU RAJU

Total Land : Ac.10.21 cts R.S.No.60/1,60/2,61/1,61/2,61/3,62/1,62/2.

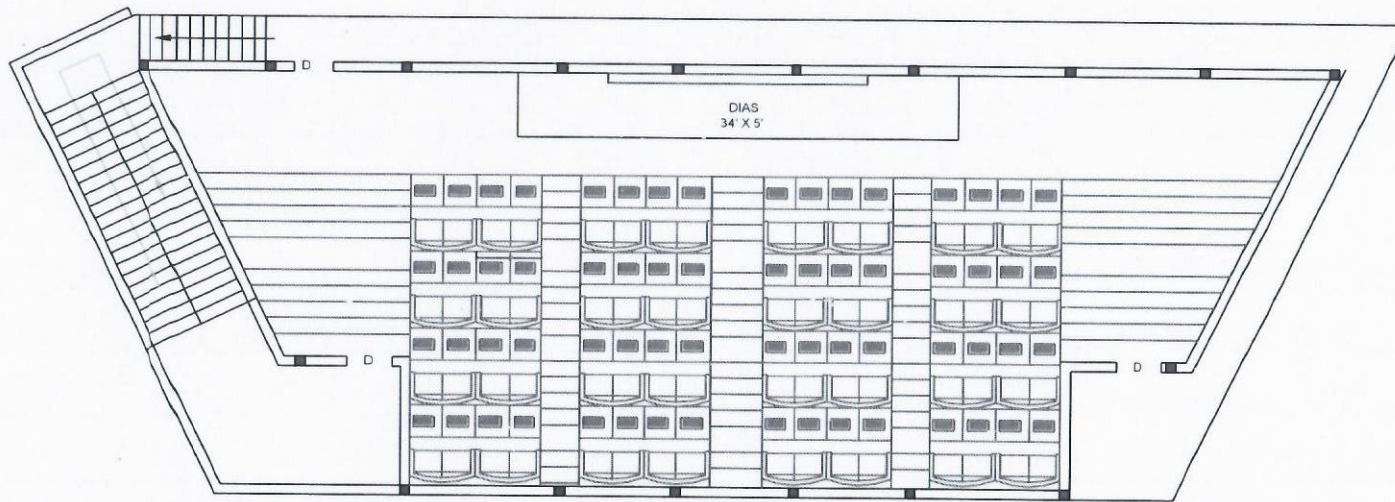

SVECW STUDENT HUB FF

SLAB AREA - 3384 Sft / 314.5 Sqm

u r r
Dr. U. RANGA RAJU
M.E., Ph.D. (IITM)
Licenced Structural Engineer
BHIMAVARAM MUNICIPALITY



BUILDING PLAN APPROVED BY GRAMA PANCHAYATI.KOVADA ANNAVARAM,BHIMAVARAM

NAME OF THE COLLEGE : SHRI VISHNU ENGINEERING COLLEGE FOR WOMEN

NAME OF THE SOCIETY : SRI VISHNU EDUCATIONAL SOCIETY

Name of the Chairman : Sri K.V.VISHNU RAJU

Total Land : Ac.10.21 cts R.S.No.60/1,60/2,61/1,61/2,61/3,62/1,62/2.

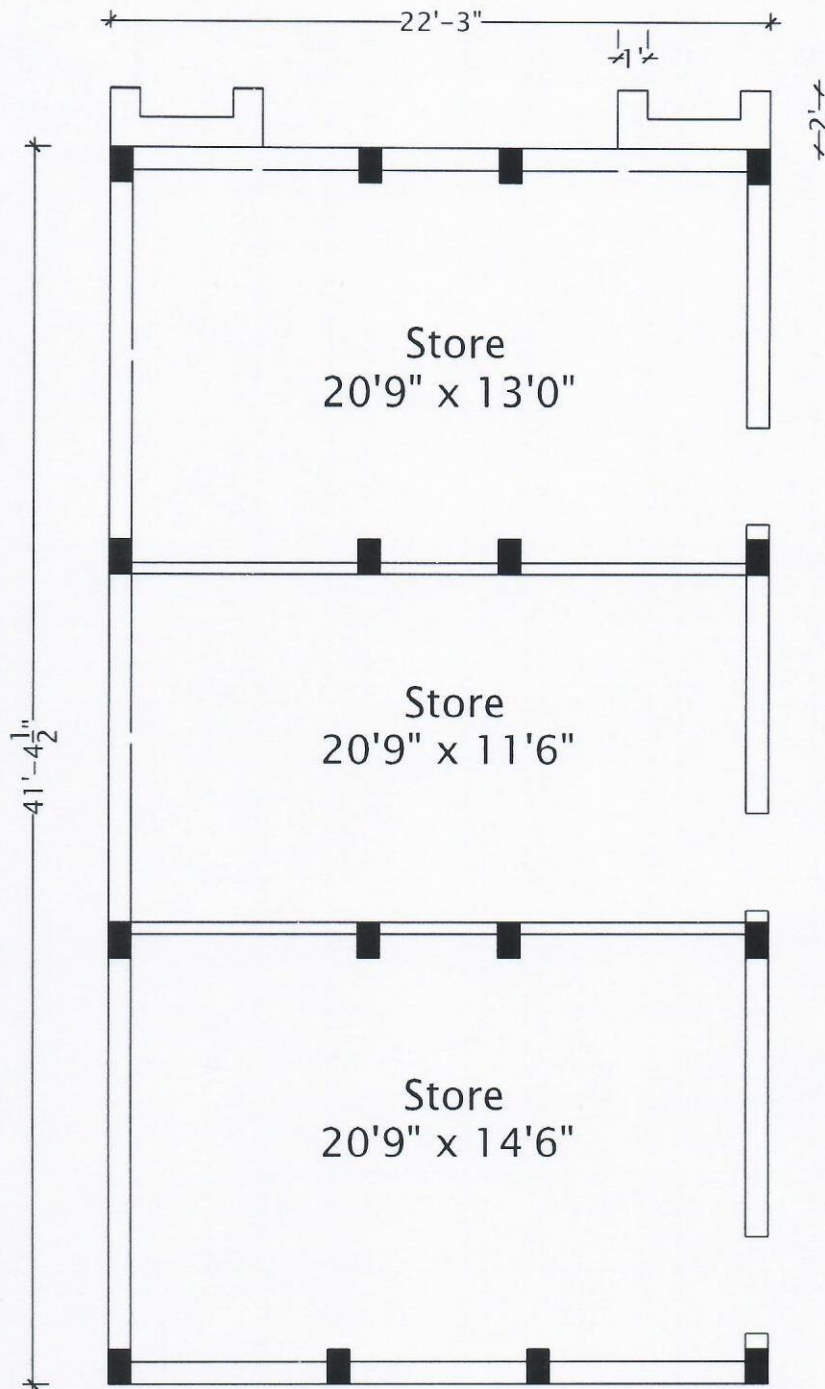

SVECW TOILET BLOCK GF IN BETWEEN A & B BLOCKS

Plinth Area = 923 sft / 86 sqm

[Signature]
Dr. U. RANGA RAJU

M.E., Ph.D. (IITM)

Licensed Structural Engineer
BHIMAVARAM MUNICIPALITY



BUILDING PLAN APPROVED BY GRAMA PANCHAYATI, KOVADA ANNAVARAM, BHIMAVARAM

NAME OF THE COLLEGE : SHRI VISHNU ENGINEERING COLLEGE FOR WOMEN

NAME OF THE SOCIETY : SRI VISHNU EDUCATIONAL SOCIETY

Name of the Chairman : Sri K.V.VISHNU RAJU

Total Land : Ac.10.21 cts R.S.No.60/1,60/2,61/1,61/2,61/3,62/1,62/2.

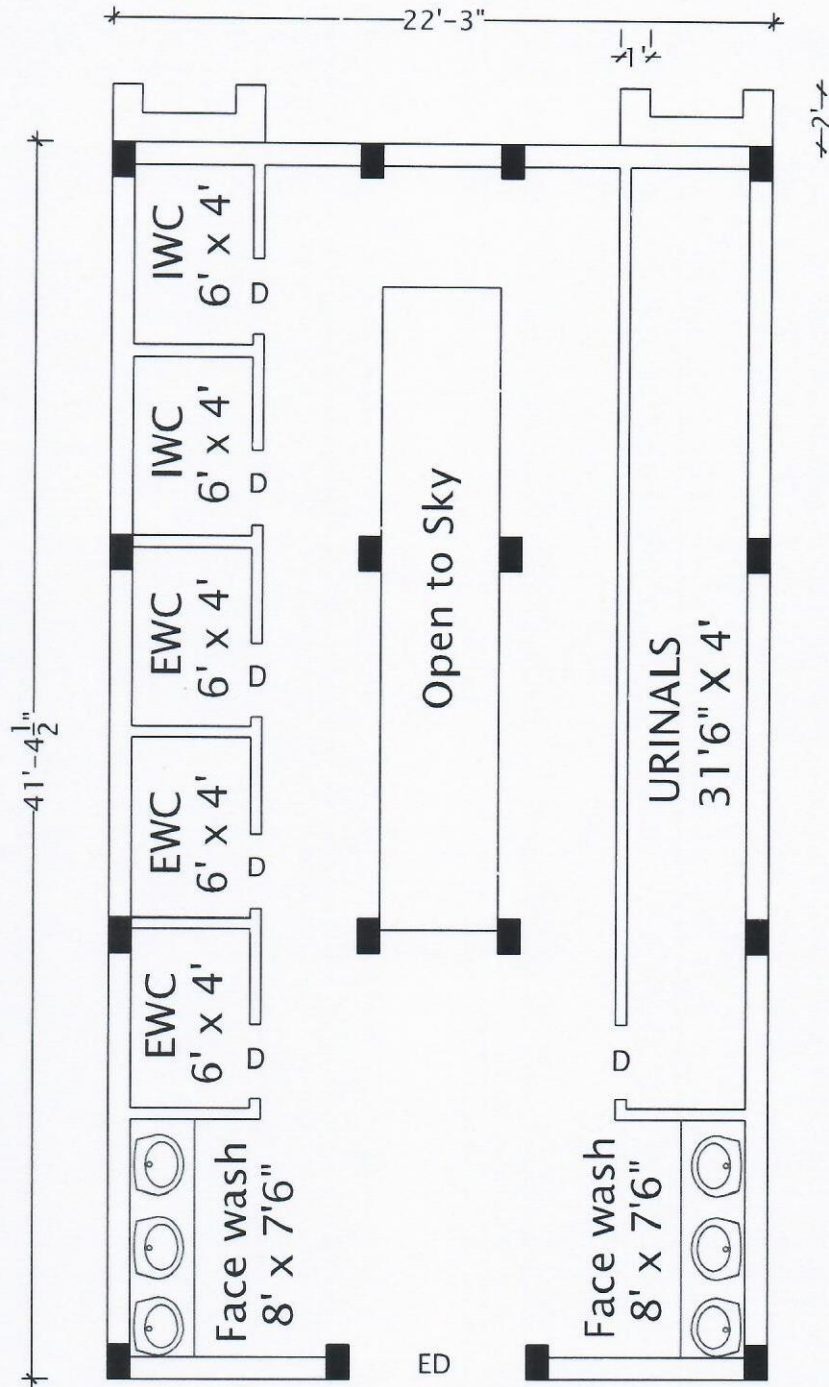

SVECW TOILET BLOCK FF IN BETWEEN A & B BLOCKS

Plinth Area = 923 sft / 86 sqm

Handwritten signature

Dr. U. RANGA RAJU

M.E., Ph.D. (IITM)

Licenced Structural Engineer
BHIMAVARAM MUNICIPALITY

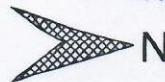

BUILDING PLAN APPROVED BY GRAMA PANCHAYATI, KOVVADA ANNAVARAM, BHIMAVARAM

NAME OF THE COLLEGE : SHRI VISHNU ENGINEERING COLLEGE FOR WOMEN

NAME OF THE SOCIETY : SRI VISHNU EDUCATIONAL SOCIETY

Name of the Chairman : Sri K.V.VISHNU RAJU

Total Land : Ac.10.21 cts R.S.No.60/1,60/2,61/1,61/2,61/3,62/1,62/2.

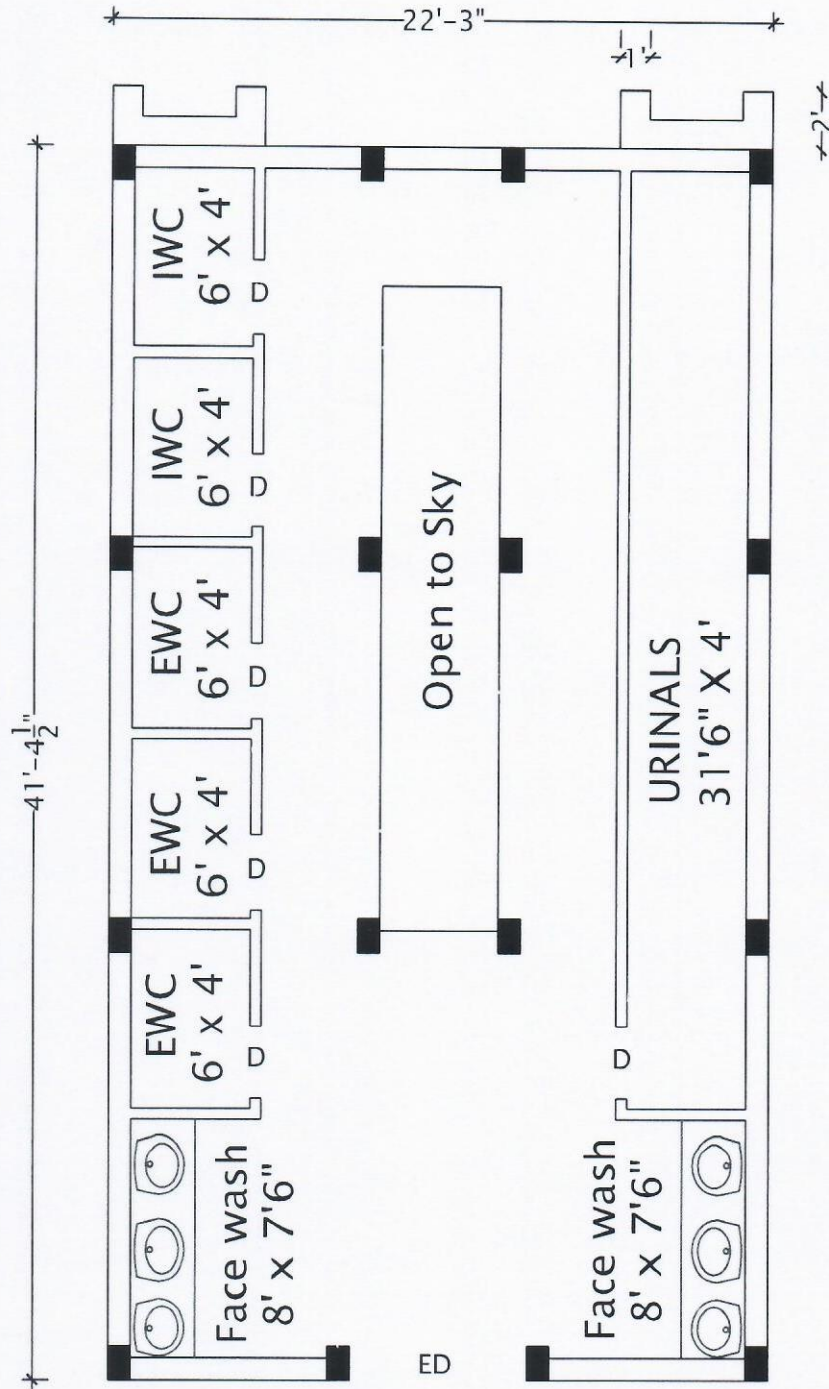

SVECW TOILET BLOCK SF IN BETWEEN A & B BLOCKS

Plinth Area = 923 sft / 86 sqm

Dr. U. RANGA RAJU

M.E., Ph.D. (IITM)

Licensed Structural Engineer

BHIMAVARAM MUNICIPALITY

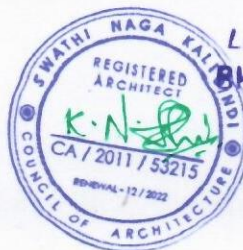

BUILDING PLAN APPROVED BY GRAMA PANCHAYATI, KOVVADA ANNAVARAM, BHIMAVARAM

NAME OF THE COLLEGE : SHRI VISHNU ENGINEERING COLLEGE FOR WOMEN

NAME OF THE SOCIETY : SRI VISHNU EDUCATIONAL SOCIETY

Name of the Chairman : Sri K.V.VISHNU RAJU

Total Land : Ac.10.21 cts R.S.No.60/1,60/2,61/1,61/2,61/3,62/1,62/2.

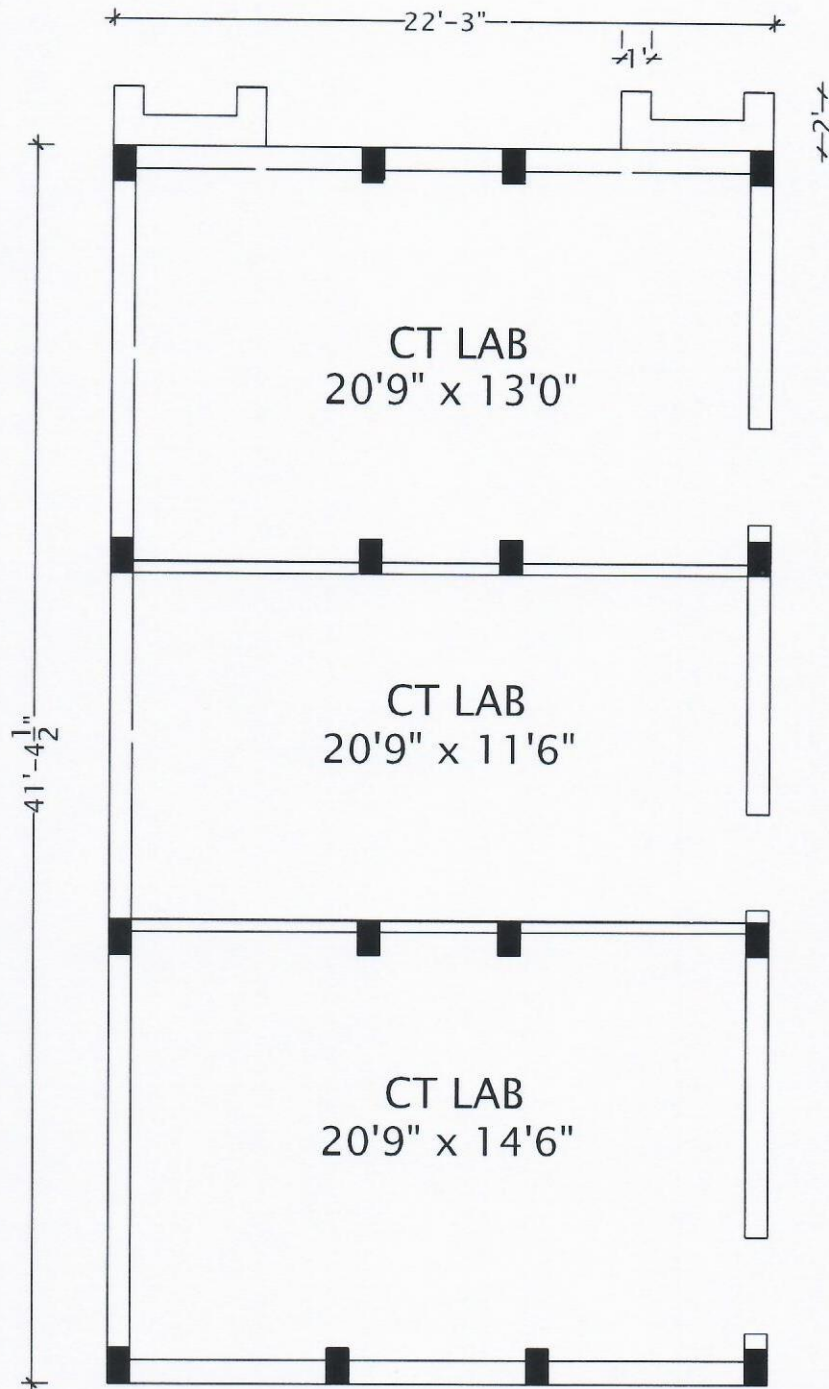

SVECW TOILET BLOCK GF IN BETWEEN B & C BLOCKS

Plinth Area = 923 sft / 86 sqm

U. Ranga Raju
Dr. U. RANGA RAJU

M.E., Ph.D. (IITM)

Licensed Structural Engineer
BHIMAVARAM MUNICIPALITY

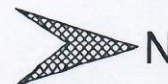

BUILDING PLAN APPROVED BY GRAMA PANCHAYATI, KOVVADA ANNAVARAM, BHIMAVARAM

NAME OF THE COLLEGE : SHRI VISHNU ENGINEERING COLLEGE FOR WOMEN

NAME OF THE SOCIETY : SRI VISHNU EDUCATIONAL SOCIETY

Name of the Chairman : Sri K.V.VISHNU RAJU

Total Land : Ac.10.21 cts R.S.No.60/1,60/2,61/1,61/2,61/3,62/1,62/2.

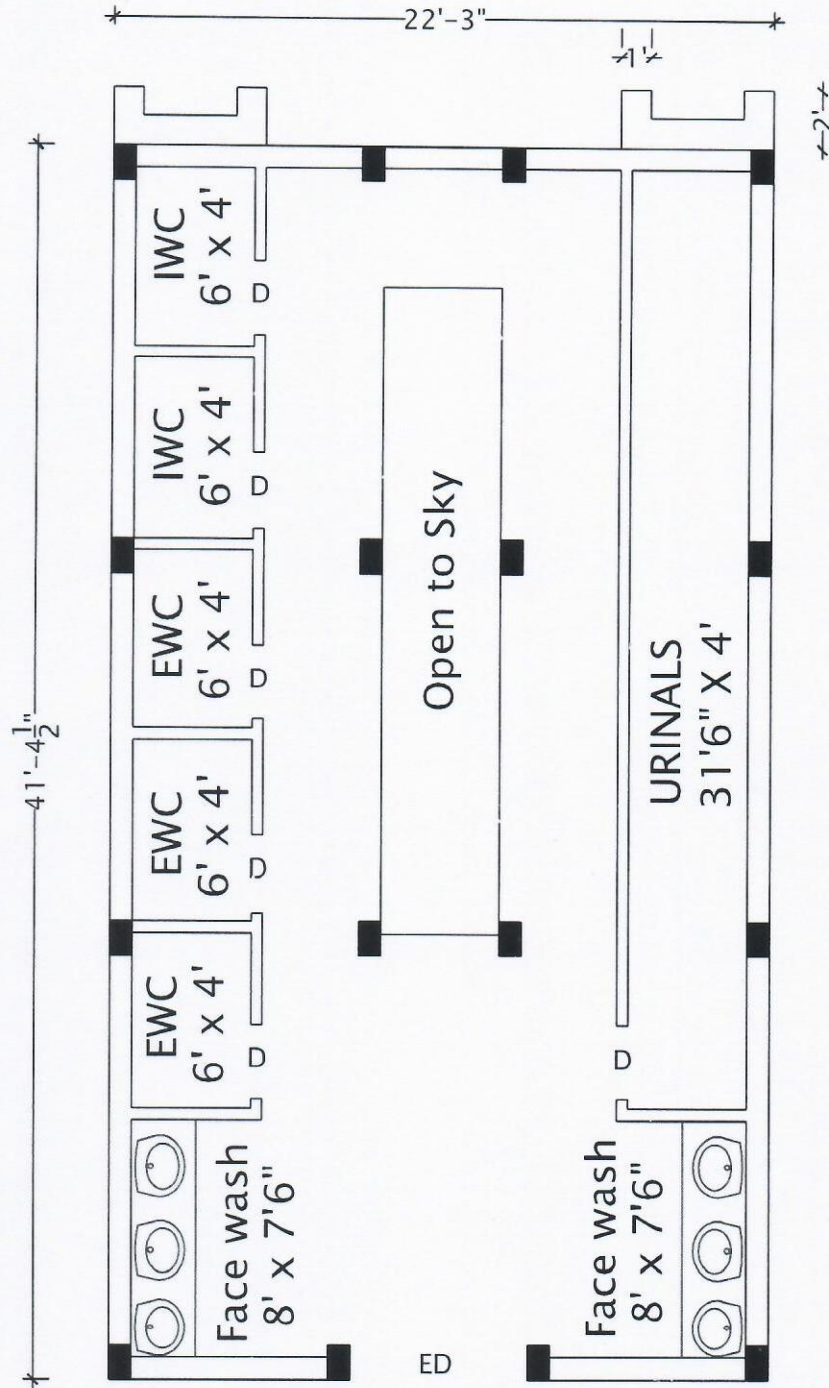

SVECW TOILET BLOCK FF IN BETWEEN B & C BLOCKS

Plinth Area = 923 sft / 86 sqm



Dr. U. RANGA RAJU
M.E., Ph.D. (IITM)
Licenced Structural Engineer
BHIMAVARAM MUNICIPALITY

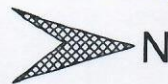

BUILDING PLAN APPROVED BY GRAMA PANCHAYATI, KOVVADA ANNAVARAM, BHIMAVARAM

NAME OF THE COLLEGE : SHRI VISHNU ENGINEERING COLLEGE FOR WOMEN

NAME OF THE SOCIETY : SRI VISHNU EDUCATIONAL SOCIETY

Name of the Chairman : Sri K.V.VISHNU RAJU

Total Land : Ac.10.21 cts R.S.No.60/1,60/2,61/1,61/2,61/3,62/1,62/2.

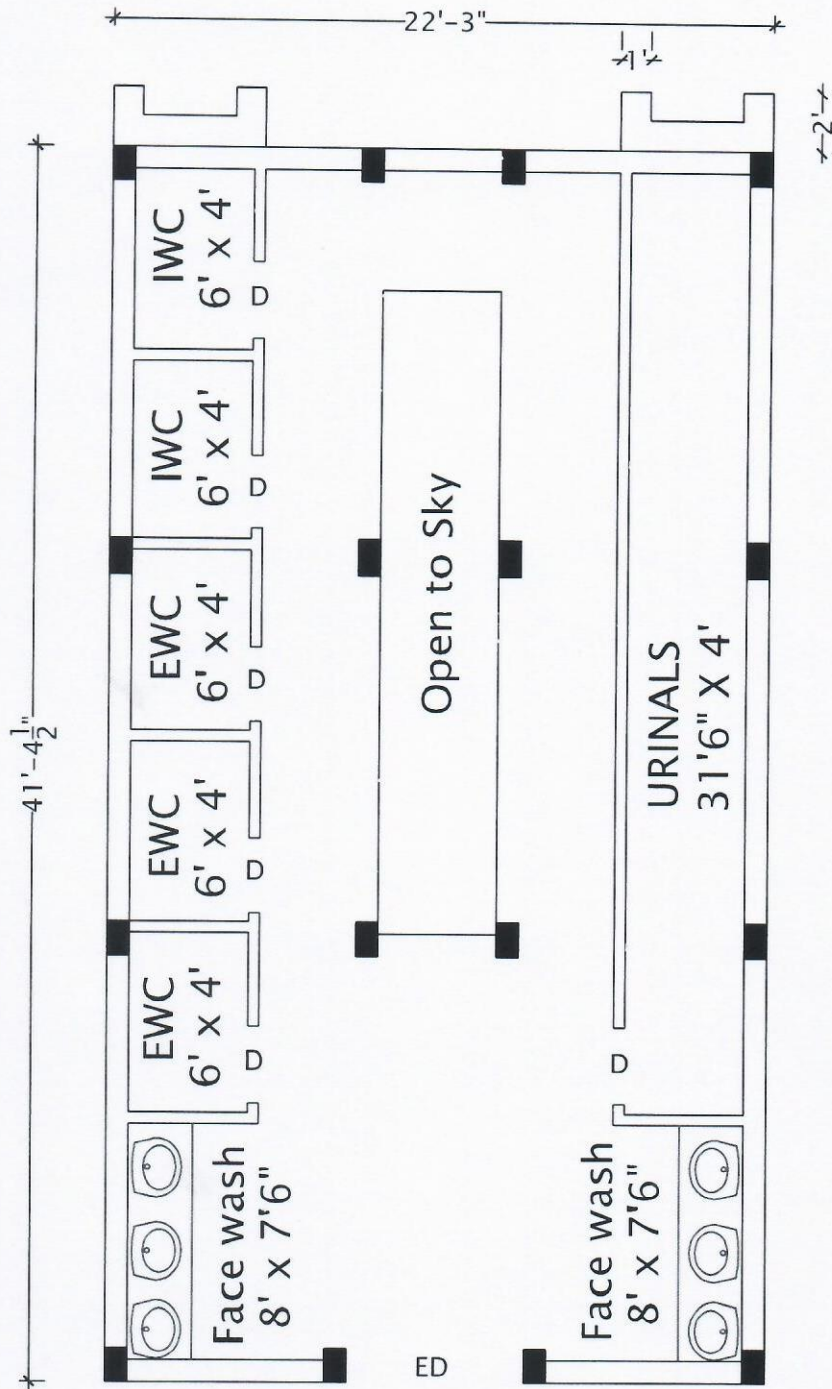

SVECW TOILET BLOCK SF IN BETWEEN B & C BLOCKS

Plinth Area = 923 sft / 86 sqm

u
Dr. U. RANGA RAJU

M.E., Ph.D. (IITM)

Licensed Structural Engineer
BHIMAVARAM MUNICIPALITY

